

THE
ARDINGLY

*DISPERSAL OF 453 PEDIGREE
HOLSTEIN FRIESIANS*

on behalf of D Goodwin & Sons
Hill House Farm, Haywards Heath, West Sussex



TUESDAY 3RD SEPTEMBER 2024 - 10.00AM

EXETER LIVESTOCK CENTRE, EXETER

DEVON EX2 8FD

KIVELLS

www.kivells.com

Great facts about this herd.....



- ◆ Pedigree
- ◆ Balanced Holstein Friesian
- ◆ Quality Udders
- ◆ All year round Calving
- ◆ High yielding
- ◆ Cubicle Housed
- ◆ Now Twice daily milked
(previously 3 x)

- ◆ TB4 area
- ◆ Excellent Health status
- ◆ BVD tag tested negative
- ◆ BVD & IBR vaccinated
- ◆ Lepto monitored negative
- ◆ Johnes monitored quarterly

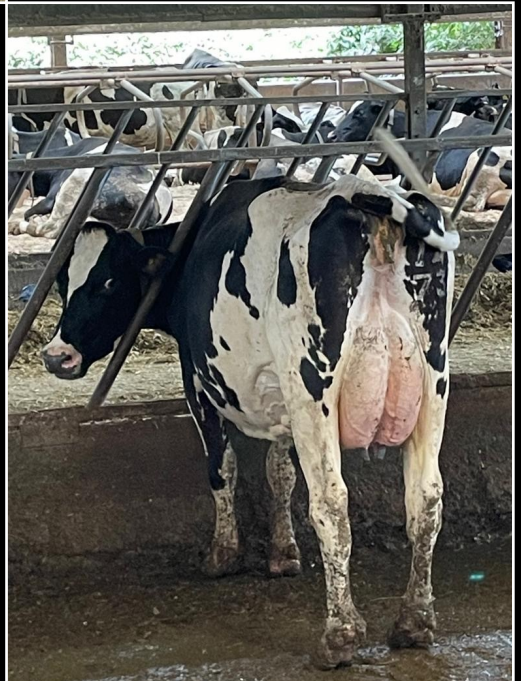

The “Ardingly” Dispersal Sale of 453 Pedigree Holsteins

on behalf of
*Messrs D Goodwin & Sons, Hill House Farm, Haywards
Heath, West Sussex*

Comprising:

- **419 In Milk and/or Dry Cows & Heifers**
- **34 In Calf Heifers**

****Online Bidding is
available****



MartEye

*Tuesday 3rd September 2024
10 am*

*Exeter Livestock Centre
Matford Park Road, Exeter, Devon EX2 8FD*



Foreword

Kivells are delighted to have received instructions to disperse the Milking & In Calf Heifer portion of the "Ardingly" herd of 453 Pedigree Holsteins on behalf of Messrs D Goodwin & Sons of Hill House Farm, Haywards Heath, West Sussex. The herd is being removed to Exeter Livestock Centre on Tuesday 3rd September for convenience of Sale.

The herd was established by Daniel Goodwin in 1962 before being registered Pedigree in June 2013 with the prefix 'Ardingly'. Over the years the family dairy business grew under the stewardship of William and James Goodwin. The focus has been to breed functional cows with deep bodies, good legs and feet and correct udders, capable of producing large quantities of milk. The farm has supplied Sainsbury's since the inception of the SDDG 18 years ago.

The decision to cease milk production has been difficult for William and James. However, faced with increased environmental costs and changes to land availability, the family has decided this is the right time. The family would also like to extend their thanks especially to Adrian Matthews and Stuart Nicholls from Savills who have advised the family over many years, also to Ben Watts from Kite consulting and to Ben Brearley our vet who has looked after our herd so diligently.

The Sale comprises:

419 In Milk and/or Dry Cows & Heifers & 34 In Calf Heifers. The Cows & Heifers too close to calving to come to the Sale will remain on the farm and be calved with a final Sale of approximately 80 Fresh Calvers will be held at Exeter on **Friday 25th October.**

Management and Feeding

Cow health and Welfare are at the heart of this business. There are weekly routine vet visits and monthly hoof trimmer visits. The herd is scored for mobility monthly. The cows are fed a TMR ration. Ben Watts from Kite Consulting has been our nutritionist and dairy consultant for several years. The cows have been milked 3 times a day for the last 20 yrs however, in the last month this has been reduced to twice a day milking due to staff constraints. The cows are housed 365 days. DIY AI is used. All heifers along with 1st and 2nd calvers plus any selected cows are served with Holstein sexed semen. The remainder are served with Aberdeen Angus or Belgian Blue

NMR Herd Average

The current NMR herd average is:

10,686kgs, 3.62% BF, 3.15% Protein

The average cell count for the Cows in the Sale is 168

Herd Age

There are 153 milking heifers, 112 second, 71 third, 46 fourth, 29 fifth and 7 sixth plus calvers which demonstrates the longevity of the herd.

Calving Pattern

The herd is all year-round calving with the following pattern:

April-May (78), June (36), July-August (98), October (19 inc 10 Heifers), November-December (90 inc 24 Heifers), January-February (68) & March-April (46).

Herd Health

The herd is in a TB4 area, the most recent test was on 2nd July 2024.

The herd is closely monitored for Johnes through quarterly milk testing. In terms of BVD, all calves are tag and tested with no virus positive animals detected. All breeding animals are also vaccinated for BVD. The herd is negative for Leptospirosis based on bulk milk testing and vaccinated annually against IBR. Any abortions are monitored and no positive cases of Neospora have been identified. Health and performance are closely monitored using Dairycomp 305 and regular annual 'external vet' visits through the Sainsbury's milk scheme have guided herd improvements.

Auctioneers Comments

The Ardingly Dispersal is an excellent herd of Cows, they are medium sized with excellent udders and will suit any system whether it be intensive or grazing. The herd had has very recently been TB tested and remains in a TB4 area. With so few Dispersals on the market now, attendance to this sale is thoroughly recommended.

Kivells

Kite Consulting have been working with the Goodwin Family for some considerable time. The herd has been managed carefully under the jurisdiction of the Sainsbury's contract, ensuring the highest standards of animal health and welfare. This is a very productive dairy herd, and there is further scope and latent potential.



Genetically the herd is superior to many, in the Top 1% of herds by PLI, Enviro Cow Index, and PTA's for Kgs of Fat, Protein and SCC. These genetics will suit many systems, especially those looking for great productive performance and high solids – being in the Top 15% for % Protein and SCC, and the Top 25% for Butterfat %.

The herd is also very fertile, with Pregnancy Rates well in to >30%, in the top 10% for Lifespan, and the top 20% on fertility Index.

AHDB Herd Genetic Report – D Goodwin & Sons

Percentile	EPLI	Healthy Cow	Enviro Cow	PTA Milk (kg)	PTA Fat (kg)	PTA Prot (kg)	PTA Fat (%)	PTA Prot (%)	Lifespan	SCC	Fertility Index	Mastitis	Maintenance
1	292	103	1.4	421	16.4	13.2	0.14	0.09	66	-8.4	8.3	-1.3	-28.1
5	230	85	1.1	312	12.8	10.1	0.10	0.06	50	-6.4	5.6	-0.8	-18.5
10	198	76	0.9	255	10.7	8.4	0.08	0.05	43	-5.5	4.3	-0.6	-11.8
15	174	69	0.8	215	9.2	7.3	0.07	0.04	38	-4.8	3.5	-0.5	-8.9
20	154	64	0.7	178	8.0	6.2	0.06	0.03	35	-4.2	2.9	-0.4	-7.0
25	137	60	0.7	147	6.9	5.3	0.05	0.03	32	-3.6	2.4	-0.3	-5.7
30	120	55	0.6	120	6.0	4.5	0.04	0.02	29	-3.1	1.9	-0.3	-4.8
35	106	51	0.5	97	4.9	3.6	0.03	0.02	27	-2.6	1.6	-0.2	-3.9
40	90	46	0.5	67	4.0	2.8	0.03	0.02	24	-2.1	1.2	-0.2	-3.1
45	74	43	0.4	41	2.9	2.0	0.02	0.01	22	-1.5	0.8	-0.1	-2.4
50	59	38	0.3	9	1.9	1.2	0.02	0.01	19	-1.0	0.4	-0.1	-1.8
55	43	33	0.3	-24	0.7	0.2	0.01	0.01	17	-0.4	0.0	0.0	-1.1
60	23	28	0.2	-60	-0.7	-0.9	0.01	0.00	14	0.2	-0.4	0.0	-0.4
65	2	22	0.1	-99	-2.2	-2.1	0.00	0.00	11	0.9	-0.8	0.1	0.2
70	-21	15	0.0	-146	-4.1	-3.8	0.00	0.00	7	1.9	-1.3	0.2	0.9
75	-46	7	-0.1	-200	-6.4	-5.7	-0.01	-0.01	3	3.0	-1.8	0.3	1.7
80	-81	-4	-0.2	-270	-9.1	-7.7	-0.01	-0.01	-4	4.5	-2.4	0.3	2.5
85	-135	-19	-0.4	-360	-11.7	-10.2	-0.02	-0.02	-16	6.3	-3.1	0.5	3.5
90	-224	-62	-0.8	-462	-15.0	-13.4	-0.03	-0.02	-43	8.6	-4.1	0.7	4.5
95	-334	-125	-1.3	-593	-20.1	-17.7	-0.05	-0.03	-75	11.0	-5.4	1.0	6.2

In terms of transition herd health, Milk Fever rates are running at 0%, RFM's 1.8%, Metritis 1.9%, Displaced Abomasum 0%, Difficult calvings 0.8%. In summary, we have a highly productive, High Genetic merit dairy herd, which provides something for everyone.

PEOPLE PLANET PROFIT



Contacts

Kivells Dairy Department	Exeter Office	01392 251261
Auctioneers	Mark Davis	07773 371774
	Mark Bromell	07966 430001
Fieldsman	Robert Speck	07909 538520
	Olly Murrain	07467 437288
Vendor	James Goodwin	07736 356685
	William Goodwin	07702 273673

IMPORTANT NOTICES

New Buyers Registrations: Any new purchasers interested in buying cattle should contact Kivells prior to the sale in order to create an account. **All new purchasers will need to provide a trading reference to the Auctioneers Office prior to the sale. Please contact 01392 251261**

The cattle will be sold in Guineas (£1.05).

Refreshments – The Market restaurant will be open throughout the day.

Conditions of Sale – please see Livestock Notice to Purchasers and Auction Sale Rules at the rear of the catalogue.

HAULIERS:

Arlington Transport	Barnstaple	01598 710150	07771 908667
John Baily	Honiton	01404 871221	07768 867240
Martyn Baker Transport	Tiverton	01884 821444	07976 901708
Daveys Transport	Launceston	01566 774251	07970 790230
E Davies & Son	Cardigan	01239 811151	07970 157750
M E Edwards	Welshpool	01938 810362	07831 306600
E A & D A Ellis	St Ives	01736 740348	07702 976374
Georges	Bruton	01749 812666	
Peter George Transport	Penzance	01736 810495	07971 648159
Gordon Gilder (Shaun)	Cheltenham	01242 620311	07764 279520
Walkes Transport	South Brent	01364 73191	07970 235503
R H Gooding & Son	Honiton	01404 812371	07990 898016
M & S Transport	Liskeard	01579 344486	07778 141937
Mark Wooldridge	Okehampton	01837 811789	07721 367985
C Snell	Crewkerne	01460 73613	07773 060852
W J Vanstone & Son	Bude	01288 331460	07971 810679
Stevens Transport	Woolsery	01409 241061	07971 572759
Trevarthens	Penryn	01326 377081	07770 597674
CL Lewis & Son	Crediton	01363 866371	07730 065888
EC Haste & Son	Holsworthy	01409 281230	07967 023680

Livestock Notice to Purchasers

Viewing – Tuesday 3rd September – 8am onwards.

Health & Safety – Kivells accept no liability for any damage or injury to persons, livestock, vehicles or plant not arising out of their negligence. Any person entering the livestock market premises does so at their own risk and must comply with the requirements of any Health and Safety notices. All persons entering the livestock markets premises are hereby given notice that there are potential hazards due to the type, penning, herding, loading and unloading of livestock and vehicle movement. Caution should be exercised and children must be fully supervised at all times. Kivells reserve the right to refuse admission to any person or vehicle into the livestock market premises without giving reason. Kivells strongly advise that no persons access the sale ring, pennaage or livestock passageways during the sale or whilst animals are being moved through passageways. Should any person decide to enter these aforementioned areas they do so entirely at their own risk. Any incidents or accidents in the livestock market premises should be reported to Kivells market office immediately.

Biosecurity and Livestock Welfare – All persons entering Kivells livestock market premises must comply with all current Biosecurity legislation, rules and conditions. All persons should be in clean clothing and disinfect footwear upon entry and exit from the livestock market premises. Hand wash facilities, disinfectant boot dips and brushes are available and should be used. Vehicles used to transport animals to or from the livestock market premises must comply with current cleaning and disinfection legislation. All vendors, purchasers, agents and hauliers must comply with all current legislation governing the welfare of livestock whilst at Kivells livestock market premises or in transport to or from the livestock market premises. Any concerns over Biosecurity and Animal Welfare should be reported to Kivells Biosecurity and Animal Welfare officers, whose details are located in the Kivells market office.

Registration – In order to bid, all **new** Buyers are required to register before the auction, at the Kivells market office or as otherwise advised by the Auctioneers. All such Buyers will be asked for two forms of identification and a credit reference will be required. Acceptable identification includes Driving Licence/Passport together with a Utility Bill/Proof of Address/Business Letter Heading/Business Card. The Auctioneers reserve the right to request a deposit ahead of any purchase or during sale proceedings and to refuse registration or any bid or bidder without giving reason. New Buyers are strongly advised to contact the Auctioneers well in advance of the sale.

Payment – All Lots must be paid for on the day of the Sale by the Buyer prior to any removal or consolidation, unless alternative arrangements have been agreed with the Auctioneers. At the fall of the hammer the highest bidder will be deemed to be the Buyer and transfers of purchases will only be permitted with prior approval from the Auctioneers. Any payment is to be by a means approved by the Auctioneers. Our preferred payment terms are debit card or cash and Kivells reserve the right to stipulate payment by these methods. Kivells may also accept bank transfers and cheques with prior approval. Our Bank Account details are: Sort Code 56-00-49 Account Number 32376359.

Payment in Cash – In order to comply with money laundering regulations we cannot accept Cash payments above the maximum permitted at the time of sale. The maximum varies according to exchange rates and currently it is circa £9,000. Buyers are advised to check with the Auctioneers ahead of the sale.

Conditions of Sale – It is strongly recommended that Bidders and Buyers visit **Kivells.com** and read the full Conditions of Sale produced by the Livestock Auctioneers Association (LAA) ahead of the sale. Unless advised otherwise you will be bidding and buying under these Conditions and you will be obligated to abide by these Conditions and these Notice to Purchasers. The LAA Conditions of Sale are also displayed in Kivells market office. Clauses 12 to 19 inclusive relate mainly to the Purchaser. This catalogue may also contain reference to Warranties as defined by the LAA Conditions of Sale. Warranty issues will not be considered if payment in full has not been received.

Risk – All livestock are at the risk of the Vendor before they are sold and at the risk of the Buyer when they are sold (fall of the hammer). It is strongly advised that Vendors and Buyers ensure that their insurance policies cover livestock at market premises and that Buyers have immediate cover for animals purchased.

Removal of Lots – Lots can only be removed once payment has been made in full and/or a pass issued by the Auctioneers. All Lots need to be cleared from the sale premises by 5pm on the day of sale unless otherwise agreed with the Auctioneers.

Descriptions of Lots – Buyers should satisfy themselves prior to making bids as to the condition of any Lot and should rely on their own judgement as to whether the Lot accords with its description. All Lots are sold under the Livestock Auctioneers Association Conditions of Sale as referred to above to include the following two clauses:

Statements of Fact – Unless otherwise announced all statements of fact made in any sale catalogue or at the time of sale regarding the breeding of any animal, its health status or other tests carried out on any animal are statements of fact made by the Vendor and not the Auctioneer and the Auctioneer accepts no responsibility for any misstatement nor does he nor the Vendor accept any responsibility for any subsequent reaction by an animal sold to any relevant test administered after the sale.

Liability of The Auctioneer – The Auctioneer acts in all respects only as agent for the Vendor and no warranty is given by the Auctioneer or his employees or contractors, and none shall be implied, as to title, description or the quality of any Lot. Neither the Auctioneer nor his employees or contractors shall be liable to the Purchaser in any respect for any defect of title, error of description or imperfection or for any announcement or statement concerning any Lot offered for sale whether made orally or in writing (whether in a sale catalogue, order of sale, advertisement for the sale or otherwise) and whether given before, during or after the sale, nor shall he incur any liability in relation to any dispute between a Vendor and Purchaser.

Bidding Form – The Auctioneers will bid on your behalf if written instructions are received on the form supplied, or an email or text has been received confirming instructions and acceptance of the terms set out in the form and adequate time is available to enter such bids. The Auctioneers reserve the right to request a deposit as part of the instruction process. It is entirely at the discretion of the Auctioneers whether other forms of bids are acceptable however in every case there is no liability on the auctioneers.

Refreshments and Facilities – Canteen and toilets are on site.

NOTICE TO PURCHASERS:-

Please could all buyers and particularly those under **TB Restrictions**, make sure they are fully satisfied with their purchases before the cattle are removed from the market.

If you are purchasing cattle and your farm is under TB Restriction, it is not possible for the vendor to take the animal back should there be an issue, **therefore we ask that all buyers ensure their purchases are sound and correct in the udder and are completely satisfied before taking them home.**

Auction Sale Rules

(All cattle sold by Kivells are sold under the Livestock Auctioneers Association Conditions of Sale)

In Milk / In Calf dairy cattle sold through the dairy ring at £800 or less per head DO NOT carry the usual National Sales Conditions warranty

Maiden heifers stated to be sold for breeding purposes.

The vendor warrants a **maiden heifer** stated in the catalogue or at the time of sale to be sold for breeding purposes to be free from any malformation which would render the animal incapable of breeding. The warranty is a **5 day warranty** if the malformation is patent or a **6 month + 5 day warranty** if the malformation is latent.

If the **purchaser** proves a breach of warranty the **purchaser** may return the animal to the **vendor**. Notice of claim must be supported by a **veterinary surgeon's certificate**.

Cows or heifers sold as being in milk and/or in calf. The vendor warrants a dairy cow or heifer in calf and/or in milk:

- (a) To be correct in the udder and teats;
- (b) Not to be infected with **clinical mastitis**;
- (c) Not to suck any other animal or herself; and
- (d) To be **quiet to milk**.

The warranties in conditions (a) & (b) is an after sale warranty which shall run from the close of the day's sale or until the animal is removed from the sale premises, whichever is sooner. The warranty in conditions (c) & (d) is a **5+5 day warranty**.

Cleansing The **vendor** warrants that all newly calved **cows** and **heifers** have cleansed satisfactorily before the sale. This warranty is a **3 day warranty** in which any claim made by the **purchaser** must be supported by a **veterinary surgeon's certificate**. The **vendor** is obliged to pay for the cost of one wash out.

Cows or heifers sold as served or guaranteed in calf.

When an animal stated to have been served **less than 10 weeks** prior to the sale and is **pregnancy diagnosed positive**, this is given as **guidance only** and carries **no warranty**. If a cow or heifer has been positively diagnosed as **10 weeks or more in calf** at the time of sale and thereafter is proved to be not in-calf, and a **Veterinary Surgeon's certificate** to that effect is produced there is a **38 + 5 day warranty**.

Where a cow or heifer is sold as 'having run with a bull' no warranty as to the animal being **in calf** at the time of sale is given.

Breeding Stock bulls The **vendor** warrants that any bull 10 months or over sold as a stock bull is capable of and effective at natural service. This warranty is a **16 week warranty**.

Please note Milk yields are given as a guide but carry no warranty.

The descriptions are supplied by the vendor and whilst they are believed to be correct this catalogue in no way shall guarantee their accuracy.

Antibiotics – Please would **all vendors** inform the Auctioneers if any animal has been treated with **any antibiotics**. There are serious penalties incurred to milk producers for **antibiotic contamination**.

0001 2ND CALVING HOLSTEIN FRIESIAN COW

UK263618611782 Line 3782

Born: 12.06.2021**Calved:** 02.06.2024**Giving:** 49.9 1.81 3.18 cc84

1st	11183	2.85	3.11
2nd	1989	2.71	3.02

305	cc71
43	cc66

Sire Sha Gepard
Dam De0361557531

By: Gywer Rdc

1st	8126	3.86	3.09
2nd	10727	3.82	3.04
3rd	10912	3.70	2.98

305
305
305

0002 ARDINGLY ALTAMATT ORIGINAL

UK263618509023 Line 9023

Born: 27.06.2017**Calved:** 02.06.2024

01263618509023

Giving: 51.6 1.98 2.67 cc114

1st	11343	3.11	3.13
2nd	13826	2.83	3.03
3rd	13111	3.22	2.95
4th	13034	3.16	2.94
5th	2106	2.70	2.74

305	cc710
305	cc36
305	cc52
305	cc913
43	cc139

Sire Melarry Altamatt**By:** Amighetti Numero Uno**Dam** Ardingly Barney Original**By:** Rosylane-Llc Altabarney

1st	10188	3.72	3.20
2nd	11462	3.61	3.28
3rd	11635	3.72	3.19

305
305
305

G.Dam Ardingly Donnie Original**By:** Royola Altadonnie

1st	9145	3.54	3.07
-----	------	------	------

297

0003 ARDINGLY JIMI RIENNA 2

UK263618711615 Line 3615

Born: 17.03.2021**Calved:** 03.06.2024

01263618711615

Giving: 33.6 1.97 3.35 cc42**Served:** 16.07.2024 to Bomaz Getaway ET

1st	10587	3.38	3.17
2nd	1240	3.27	3.77

305	cc98
42	cc73

Sire Peak Altajimi**By:** Bomaz Altarobson A2a2**Dam** Ardingly Patience Rienna**By:** K&L Ms Patience

1st	8723	4.02	3.34
2nd	11065	3.73	3.17
3rd	12203	3.72	3.07

305
305
305

G.Dam Ardingly Semi Rienna**By:** Hnkes-Wessel Altasemi

1st	8023	4.46	3.51
-----	------	------	------

305

0004 **ARDINGLY CRAZED CATHERINE****Born:** 20.05.2022**Calved:** 05.06.2024

UK263618312346 Line 4346

01263618312346

Giving: 38.7 2.96 2.91 cc48

1st 1288 4.06 3.17

40 cc59

Sire Peak Altacrazed**By:** Bomaz Altacabot**Dam** Ardingly Lansing Catherine**By:** Peak Altalansing

1st 8992 3.87 3.27

299

2nd 10482 3.76 3.40

305

G.Dam Ardingly Mopan Catherine**By:** Mopan

1st 11164 3.79 3.17

305

2nd 12130 3.77 3.09

305

3rd 11740 4.15 3.03

305

4th 10885 3.86 3.05

305

0005 **ARDINGLY FYNN ANTOINETTE****Born:** 18.05.2022**Calved:** 05.06.2024

UK263618512341 Line 4341

01263618512341

Giving: 42.8 2.98 2.63 cc153

1st 1395 3.50 2.77

40 cc213

Sire Bomaz Fynn**By:** Melarry Josuper Frazzled**Dam** Ardingly Topshot Antoinette**By:** Bomaz Altatopshot

1st 11263 3.40 2.86

305

2nd 10506 3.90 3.09

305

G.Dam Ardingly Embassy Antoinette**By:** Apina Altaembassy

1st 11857 3.24 2.85

305

2nd 12373 3.44 3.08

305

0006 **ARDINGLY TNT DORA****Born:** 21.11.2019**Calved:** 05.06.2024

UK263618410765 Line 2765

01263618410765

Giving: 44.7 2.22 2.85 cc41

1st 10890 2.74 3.25

305 cc68

2nd 9646 2.71 3.33

305 cc85

3rd 1575 2.33 3.08

40 cc41

Sire G-Deruyter Altatnt**By:** S-S-I Montross Jedi**Dam** Ardingly Altatuscan Dora**By:** Peak Altatuscan

1st 9810 3.54 3.36

305

2nd 10738 3.69 3.41

305

3rd 10117 3.62 3.42

305

G.Dam Ardingly Silver Dora**By:** Sandy-Valley Altasilver

1st 9616 2.76 3.09

305

0007 **ARDINGLY MAUI AFKEY** UK263618412270 Line 4270
Born: 06.04.2022 01263618412270
Calved: 06.06.2024 **Giving:** 38.3 3.53 2.85 cc133

1st	1184	3.84	3.00	39	cc119
-----	------	------	------	----	-------

Sire Peak Altamaui **By:** Ihg Montana
Dam Ardingly Depot Afkey 2 **By:** Peak Altadepot

1st	9629	4.25	3.15	305	
2nd	10519	3.52	2.92	269	

G.Dam Ardingly Semi Afkey **By:** Hnkes-Wessel Altasemi

1st	8419	3.39	3.41	305	
2nd	8350	4.00	3.28	268	

0008 **ARDINGLY HARWIN BERNIE ASR** UK263618212303 Line 4303
Born: 26.04.2022 01263618212303
Calved: 09.06.2024 **Giving:** 40.9 3.10 3.85 cc32

1st	1228	3.65	3.00	36	cc29
-----	------	------	------	----	------

Sire Peak Altahawkin **By:** Bomaz Altasohot

0009 **ARDINGLY DEPOT REGINA** UK263618111273 Line 3273
Born: 30.08.2020 01263618111273
Calved: 09.06.2024 **Giving:** Absent
Served: 26.07.2024 to Koepon Simply Red (Sexed HF)

1st	7452	3.87	3.30	297	cc51
2nd	8247	3.53	3.20	287	cc68
3rd	1112	3.95	3.51	36	c1119

Sire Peak Altadepot **By:** S-S-I-P-K Shtglss Hotshot
Dam Ardingly Burner Regina **By:** Alta Burner

1st	9749	3.99	3.32	304	
2nd	10725	4.24	3.32	305	

G.Dam Ardingly Defector Regina **By:** Rosylane-Llc Altadefector

1st	10566	3.57	3.22	287	
2nd	11323	3.47	3.26	290	
3rd	12071	3.41	3.14	305	

0010 **ARDINGLY GROWL GRIETJE** UK263618111728 Line 3728
Born: 14.05.2021 01263618111728
Calved: 09.06.2024 **Giving:** 43.4 4.16 3.22 cc20

1st	9617	3.72	3.41	305	cc34
2nd	1373	4.32	3.57	36	cc36

Sire Ladys-Manor Sp Oak Growl **By:** Westenrade Altaspring
Dam Ardingly Firebird Grietje **By:** Peak Altafirebird

1st	51008	3.77	3.18	274	
-----	-------	------	------	-----	--

G.Dam Ardingly Finegold Grietje **By:** Bomaz Altafinegold

2nd	9193	2.98	3.23	305	
3rd	10446	2.89	3.26	284	

0011 **ARDINGLY PATIENCE ELENA****Born:** 08.03.2019**Calved:** 10.06.2024

1st	9318	3.51	3.90
2nd	13816	3.40	3.91
3rd	12783	3.36	3.92
4th	1784	3.21	3.96

Sire K&L Ms Patience**Dam** Ardingly Parquet Elena SP

1st	10783	3.66	3.14
2nd	9700	3.69	3.03

G.Dam Ardingly Gratis Elena

1st	11445	3.60	3.15
2nd	12619	3.19	3.00
3rd	10771	3.41	3.02

UK263618510269 Line 2269

01263618510269

Giving: 65.2 2.94 2.71 cc20

305	cc39
290	cc29
305	c1440
35	cc27

By: View-Home Day Missouri**By:** Synergy Altaparquet

305
305

305

305

241

0012 **ARDINGLY JIMI MINKE****Born:** 14.02.2021**Calved:** 10.06.2024

1st	8042	3.66	3.30
-----	------	------	------

Sire Peak Altajimi**Dam** Ardingly Purity Minke

1st	10431	3.94	3.24
-----	-------	------	------

G.Dam Ardingly Embassy Minke

1st	10598	3.71	3.17
2nd	12184	3.54	3.28
3rd	13463	3.64	3.21
4th	12845	3.64	3.14

UK263618411570 Line 3570

263618411570

Giving: Absent

305	cc45
-----	------

By: Bomaz Altarobson A2a2**By:** Bomaz Altapurity

305

By: Apina Altaembassy

305

283

305

284

0013 **ARDINGLY ALTALEAP AUDREY****Born:** 17.01.2021**Calved:** 10.06.2024

1st	9263	3.98	3.44
2nd	1602	4.52	3.48

Sire Peak Altaleap**Dam** Ardingly Paxon Audrey

2nd	11075	3.85	3.47
3rd	12188	4.00	3.36

G.Dam Ardingly Arnie Audrey

1st	8060	3.80	3.38
2nd	10753	3.99	3.50
3rd	10711	4.17	3.46
4th	8614	4.67	4.19

UK263618211526 Line 3526

01263618211526

Giving: 58.3 4.36 3.25 cc69

305	cc33
35	cc51

By: De-Su 13181 Quantum**By:** Peak Altapaxon

296

305

By: Deboer Altaarnie

305

305

264

305

0014 ARDINGLY HAWKIN BIANCA**Born:** 09.05.2022**Calved:** 11.06.2024

1st 927 4.71 2.96

Sire Peak Altahawkin**Dam** Ardingly Firebird Bianca

1st 9407 3.47 3.20

2nd 11743 4.09 3.12

3rd 12812 3.67 3.18

4th 12628 3.65 3.03

G.Dam Ardingly Razor Bianca

1st 14310 3.88 2.94

2nd 14019 3.82 2.98

3rd 12896 3.45 2.87

4th 12710 3.55 2.97

UK263618312325 Line 4325

01263618312325

Giving: 29.5 3.22 2.84 cc48

34 cc58

By: Bomaz Altasohot**By:** Peak Altafirebird

305

305

305

305

By: Mel-Crest Altarazor

305

288

305

305

0015 ARDINGLY BRANSON BOOTS**Born:** 22.01.2018**Calved:** 11.06.2024

1st 6497 4.04 3.40

2nd 10369 3.43 3.18

3rd 10465 3.62 3.08

4th 11922 3.34 3.10

5th 1671 3.31 3.29

Sire Bomaz Altabranson**Dam** Ardingly Parquet Boots

3rd 11744 3.88 3.10

4th 11777 3.72 3.03

G.Dam Ardingly Rush Boots

1st 11510 3.43 2.94

2nd 14096 4.13 2.87

3rd 12589 3.90 2.77

4th 11586 3.56 2.97

5th 15263 3.58 3.02

6th 13820 3.31 2.84

UK263618209454 Line 9454

01263618209454

Giving: 59.9 2.67 2.86 cc11

305 cc109

300 cc25

280 cc43

294 cc159

34 cc14

By: Mountfield Ssi Dcy Mogul**By:** Synergy Altaparquet

305

295

By: Willem's-Hoeve Altarush

305

305

284

286

305

305

0016 **ARDINGLY TOPSHOT GERI****Born:** 23.08.2019**Calved:** 13.06.2024**Served:** 03.08.2024 to British Blue

1st	9912	3.72	3.18
2nd	12394	3.61	3.24
3rd	13673	3.30	3.22
4th	933	4.98	3.93

Sire Bomaz Altatopshot**Dam** Ardingly Rabo Geri

1st 10724 3.11 3.20

2nd 11393 3.34 3.10

G.Dam Ardingly R2 Geri

1st 12042 3.29 2.94

2nd 15812 3.09 2.91

3rd 14560 3.27 2.85

4th 14998 3.46 2.98

5th 14061 3.30 2.92

UK263618210595 Line 2595

01263618210595

Giving: 47.6 5.57 3.27 cc115

305 cc23

278 cc82

305 cc960

32 cc730

By: Rosylane-Llc Altabarney**By:** Lone-Oak-Acres Altarabo A2a2

305

305

By: Clear-Echo Altar2

284

305

278

305

305

0017 **2ND CALVING HOLSTEIN FRIESIAN COW****Born:** 14.12.2020**Calved:** 13.06.2024

1st	10486	3.69	3.11
2nd	1011	3.42	3.41

Sire Peak Altajimi**Dam** Ardingly Cornell May

1st 11690 2.76 3.04

2nd 14487 2.98 3.02

3rd 12959 3.01 2.99

4th 11918 2.90 2.91

5th 12630 3.02 2.93

UK263618511459 Line 3459

Giving: 46.4 2.53 3.06 cc94

305 cc114

32 cc168

By: Edg Rubicon**By:** Koepon Altacornell

305

283

289

305

305

0018 **ARDINGLY ARN TORCH****Born:** 07.12.2017**Calved:** 14.06.2024

1st	9423	3.63	2.95
2nd	9079	3.75	2.88
3rd	8887	3.42	2.89
4th	12062	3.26	2.86

Sire T-Spruce Altaarn**Dam** Ardingly Sonic Torch

1st 11031 2.55 3.95

2nd 13562 3.00 3.81

3rd 12948 2.84 3.82

G.Dam Ardingly Digital Torch

1st 10461 3.65 2.92

UK263618509345 Line 9345

01263618509345

Giving: Absent

305 cc25

293 cc80

285 cc185

305 cc78

By: Amighetti Numero Uno**By:** Da-So-Burn Altasonic

293

298

305

By: Sunny-Knier Digital

305

0019 **ARDINGLY MAUI CAROLINE 2****Born:** 06.04.2022**Calved:** 17.06.2024

1st 1089 3.38 2.95

Sire Peak Altamaui**Dam** Ardingly Lansing Caroline

1st 9041 3.11 3.15

2nd 11836 3.42 3.12

G.Dam Ardingly Ranger Caroline

1st 12745 3.15 3.91

2nd 13351 3.89 3.09

3rd 13843 3.22 2.99

4th 13291 2.80 3.09

5th 13547 2.94 3.03

UK263618312269 Line 4269

01263618312269

Giving: 38.9 3.38 2.95 cc100

28 cc100

By: Ihg Montana**By:** Peak Altalansing

280

303

By: Sandy-Valley Altaranger

305

305

305

305

305

0020 **ARDINGLY ALTAMORISON HALEY****Born:** 16.01.2021**Calved:** 20.06.2024

1st 10800 3.52 3.04

2nd 948 2.37 3.02

Sire Kp-Ack Altamorison**Dam** Ardingly Blast Haley

1st 11220 4.17 3.36

G.Dam Ardingly Entrust Haley

UK263618311520 Line 3520

01263618311520

Giving: 37.9 2.37 3.02 cc31

305 cc61

25 cc31

By: Bomaz Altarobson A2a2**By:** S-S-I Berryridge Altablast

305

By: Bomaz Altaentrust A2a2**0021** **ARDINGLY HOTHAND VERA****Born:** 16.05.2020**Calved:** 20.06.2024

1st 10118 3.93 3.04

2nd 9129 3.81 3.18

3rd 1250 3.37 2.82

Sire Peak Althothead**Dam** Ardingly Mopan Vera

1st 10053 4.40 3.38

2nd 9198 4.21 3.30

3rd 9510 4.50 3.29

G.Dam Ardingly Chairman Vera

1st 8379 4.34 3.32

2nd 10914 4.66 3.32

UK263618211078 Line 3078

01263618211078

Giving: 50 3.37 2.82 cc30

305 cc31

305 cc72

25 cc30

By: Peak Hotline**By:** Mopan

305

271

305

305

305

0022 ARDINGLY JIMI BETS 2 TH**Born:** 15.04.2021**Calved:** 21.06.2024

1st	10194	3.87	3.13
2nd	1078	3.31	3.02

Sire Peak Altajimi
Dam Ardingly Altarecoil Bets
 1st 10536 2.76 3.29

G.Dam Ardingly Jenkins Bets
 1st 11426 3.05 3.25
 2nd 12701 3.32 3.15
 3rd 11617 3.59 3.15
 4th 9081 2.92 3.38

UK263618111679 Line 3679

01263618111679

Giving: 44.9 3.31 3.02 cc563

305	cc58
24	cc563

By: Bomaz Altarobson A2a2**By:** Peak Altarecoil

305

By: Synergy Altajenkins

305

305

292

277

0023 ARDINGLY ALTADEPOT GROOT**Born:** 22.06.2020**Calved:** 23.06.2024

1st	8149	4.59	3.23
2nd	9636	4.53	3.54
3rd	667	4.94	3.69

Sire Peak Altadepot
Dam Ardingly Altafirebird Groot
 1st 9930 4.17 3.26

G.Dam Ardingly Ross Groot
 1st 11778 4.11 3.34
 2nd 12387 4.00 3.18
 3rd 10546 4.05 3.34

UK263618111147 Line 3147

01263618111147

Giving: 30.3 4.94 3.69 cc26

294 cc38

289 cc167

22 cc26

By: S-S-I-P-K Shtglss Hotshot**By:** Peak Altafirebird

305

305

305

305

0024 ARDINGLY MOPAN MOLINA**Born:** 12.09.2017**Calved:** 23.06.2024

1st	8468	3.51	3.60
2nd	11815	3.44	3.37
3rd	10358	3.39	3.26
4th	8967	3.15	3.22
5th	653	2.40	3.31

Sire Mopan
Dam Ardingly Caliber Molina
G.Dam Ardingly Otto Molina

1st 8020 3.90 3.18
 2nd 11766 3.85 3.85
 3rd 11133 4.17 3.29
 4th 12720 3.77 3.12
 5th 12098 3.78 3.20
 6th 10083 3.80 3.26
 7th 9354 3.67 3.60

UK263618508771 Line 8771

01263618508771

Giving: 29.7 2.40 3.31 cc229

305 cc26

305 cc222

305 cc61

300 cc272

22 cc229

By: Mountfield Ssi Dcy Mogul**By:** Lake-Effect Altacaliber Et**By:** Crockett-Acres Otto Et

279

295

305

305

305

305

248

0025**ARDINGLY CABOT BERNICE**

UK263618411388 Line 3388

Born: 09.11.2020

01263618411388

Calved: 24.06.2024**Giving:** 34.9 4.03 3.03

1st 9052 4.06 3.44

305 cc26

Sire Bomaz Altacabot**By:** Bomaz Altatopshot**Dam** Ardingly Craig Bernice**By:** No-Fla Altacraig

1st 8873 4.02 3.32

278

2nd 13042 3.50 3.21

296

3rd 14900 2.93 3.16

305

4th 8106 3.15 3.03

138

G.Dam Ardingly Jager Bernice**By:** Bomaz Altajager

1st 8696 4.35 3.01

289

2nd 11499 3.93 3.09

295

3rd 13063 3.71 3.15

305

4th 13435 3.92 3.00

291

5th 11659 4.05 2.97

305

3.Dam Ardingly R2 Bernice**0026****ARDINGLY JIMI CHELSEA**

UK263618711573 Line 3573

Born: 16.02.2021

01263618711573

Calved: 24.06.2024**Giving:** 40.8 3.81 3.28 cc47

1st 11112 4.00 3.25

304 cc14

2nd 857 3.81 3.28

21 cc47

Sire Peak Altajimi**By:** Bomaz Altarobson A2a2**Dam** Ardingly Branson Chelsea**By:** Bomaz Altabranson

1st 11266 3.16 3.05

305

G.Dam Ardingly Chelsea 3

1st 10955 3.02 3.02

291

2nd 11822 3.23 3.02

305

3rd 12954 3.42 2.97

292

4th 14781 3.03 3.07

305

5th 13925 2.86 2.92

305

0027 ARDINGLY FIREBIRD REGINA**Born:** 14.08.2018**Calved:** 24.06.2024

1st	8169	4.32	3.47
2nd	10933	4.32	3.49
3rd	12216	4.25	3.52
4th	11189	4.17	3.60
5th	1002	3.74	3.31

Sire Peak Altafirebird**Dam** Ardingly Altaking Regina

1st	8920	4.10	3.20
2nd	12204	4.08	3.21
3rd	11669	4.49	3.20
4th	12966	3.73	3.35
5th	11374	3.77	3.30

G.Dam Ardingly Jayz Regina

2nd	13009	4.12	3.24
3rd	12003	4.54	3.40
4th	13345	3.99	3.16
5th	10361	4.13	3.45

UK263618309868 Line 9868

01263618309868

Giving: 47.7 3.74 3.31 cc12

283	cc36
305	cc33
305	cc43
305	cc35
21	cc12

By: Stantons Camaro**By:** Hfp Altaking Et Hcdo

278
300
295
305
305

0028 ARDINGLY REVERSE CHEISTA**Born:** 04.07.2021**Calved:** 25.06.2024

1st	10247	3.49	3.38
2nd	816	3.13	3.35

Sire Peak Altareverse**Dam** Ardingly Matt Cheista

1st	10033	3.65	3.16
2nd	10679	3.81	3.00
3rd	10942	3.71	3.15
4th	13470	3.92	3.03
5th	12322	3.91	3.05

G.Dam Ardingly Chairman Cheista

1st	12033	2.92	3.13
2nd	13461	3.64	3.05

UK263618111819 Line 3819

01263618111819

Giving: 40.8 3.13 3.35 cc23

305
20

By: Melarry Altamatt

305	cc38
299	cc59
305	cc23
305	cc40
287	cc238

By: Ralma Altachairman Et

305
305

0029 **ARDINGLY SEMI TESSA****Born:** 18.08.2016**Calved:** 25.06.2024

1st	9293	4.09	3.53
2nd	9492	3.84	3.39
3rd	11550	3.62	3.41
4th	9072	4.19	3.47
5th	10998	3.70	3.28
6th	948	2.69	3.00

Sire Hnkes-Wessel Altasemi**Dam** Ardingly Silver Tessa**G.Dam** Ardingly Kenrik Tessa

1st	11231	3.97	3.14
2nd	13287	3.85	3.06
3rd	11380	4.15	3.14
4th	10567	4.03	3.02
5th	11807	4.06	3.29
6th	9866	4.77	3.21
7th	8577	4.36	3.47

UK263618308419 Line 8419

01263618308419

Giving: 47.4 2.69 3.00 cc18

305	cc33
301	cc68
305	cc139
299	cc45
305	cc120
20	cc18

By: Coyne-Farms Srock Mack**By:** Sandy-Valley Altasilver**By:** Whittier-Farms Kenrik Pi Et

305
305
305
305
305
305
305

0030 **ARDINGLY ALTAEXTRA BERNICE****Born:** 15.12.2018**Calved:** 25.06.2024

1st	10646	3.67	3.35
2nd	11160	3.53	3.35
3rd	11251	3.43	3.28
4th	11937	3.57	3.24

Sire Peak Altaextra**Dam** Ardingly Roble Bernice

1st	8486	4.15	3.36
2nd	9833	3.98	3.43
3rd	11677	3.99	3.39

G.Dam Ardingly Razor Bernice

1st	9835	3.08	3.12
2nd	12490	2.87	3.06
3rd	10359	3.35	2.88

UK263618610067 Line 2067

01263618610067

Giving: Not Yet Weighed

305	cc38
293	cc23
284	cc136
305	cc108

By: Bacon-Hill Montross**By:** Lone-Oak-Acres Altaroble**By:** Mel-Crest Altarazor

301
305
249

0031 **ARDINGLY MELISSA (3/4) ASR****Born:** 14.07.2021**Calved:** 25.06.2024**Served:** 10.08.2024 to British Blue

1st	7171	3.98	3.17
2nd	560	4.17	3.17

UK263618611838 Line 3838

01263618611838

Giving: 28 4.17 3.17 cc11

282	cc33
20	cc11

0032 ARDINGLY JIMI KELLY**Born:** 06.11.2020**Calved:** 26.06.2024

1st 9741 4.45 3.51

Sire Peak Altajimi**Dam** Ardingly Altamatt Kelly

1st 8262 3.77 3.48

2nd 10192 3.77 3.34

3rd 12278 3.79 3.08

4th 8818 3.29 3.42

G.Dam Ardingly King Kelly

1st 10265 2.80 3.12

UK263618211379 Line 3379

01263618211379

Giving: Not Yet Weighed

305

By: Edg Rubicon**By:** Melarry Altamatt

305

305

305

296

By: Hfp Altaking Et Hcdo

301

0033 ARDINGLY DEPOT PATSY 2 TH**Born:** 14.05.2019**Calved:** 27.06.2024

1st 9235 4.25 3.21

2nd 11921 3.88 3.11

3rd 10544 3.79 3.16

4th 1116 3.99 3.14

Sire Peak Altadepot**Dam** Ardingly Parquet Patsy LP50

2nd 9002 3.91 3.23

3rd 9952 3.58 3.39

4th 9803 3.50 3.14

5th 10637 3.58 3.17

G.Dam Ardingly Rush Patsy

1st 8143 3.69 3.10

2nd 11487 3.61 2.87

3rd 13411 3.27 2.85

UK263618610403 Line 2403

01263618610403

Giving: 62 3.99 3.14 cc41

305 cc163

305 cc263

304 cc394

18 cc41

By: S-S-I-P-K Shtglss Hotshot**By:** Synergy Altaparquet

277

305

277

303

By: Willem's-Hoeve Altarush

305

305

305

0034 ARDINGLY LANSING WALLEN**Born:** 13.07.2020**Calved:** 27.06.2024

1st 11079 3.51 2.97

2nd 13464 3.33 3.00

3rd 788 3.33 3.05

Sire Peak Altalansing**Dam** Ardingly Arn Wallen

1st 12098 2.84 3.30

2nd 13337 3.05 3.23

G.Dam Ardingly Sonic Wallen

1st 13801 2.56 2.95

2nd 15870 2.81 2.80

UK263618311191 Line 3191

01263618311191

Giving: 43.8 3.33 3.05 cc24

280 cc53

305 cc18

18 cc24

By: Wa-Del Abs Bourbon**By:** T-Spruce Altaarn

305

298

By: Da-So-Burn Altasonic

305

305

0035 4TH CALVING HOLSTEIN FRIESIAN COW

DE0362239898 Line 9898

Born: 29.04.2019**Calved:** 27.06.2024**Giving:** 36.3 3.83 2.73

cc1366

1st	8197	4.22	3.43	305	cc92
2nd	11213	4.05	3.34	305	cc790
3rd	10972	3.99	3.30	300	c1635
4th	653	3.83	2.73	18	c1366

0036 ARDINGLY CRAIG ANTJE

UK263618510038 Line 2038

Born: 26.11.2018**Calved:** 30.06.2024

01263618510038

Giving: 34.8 4.25 3.01 cc1022

1st	10771	3.47	3.06	289	cc114
2nd	10887	3.56	3.16	305	cc79
3rd	10825	3.10	3.12	287	cc297
4th	7326	3.30	3.08	293	c1241
5th	522	4.25	3.01	15	c1022

Sire No-Fla Altacraig**By:** Spruce-Haven Stoic**Dam** Ardingly Silver Antje**By:** Sandy-Valley Altasilver

1st	8180	3.88	3.19	285
2nd	11257	4.11	3.28	297
3rd	11878	4.20	3.14	305
4th	11553	4.33	3.18	305

G.Dam Ardingly Reflex Antje Red

1st	8269	4.12	3.36	305
2nd	8562	4.26	3.20	284
3rd	8620	4.20	3.32	281
4th	11203	3.93	3.24	288
5th	9494	3.89	3.32	296
6th	8063	4.20	3.21	271

0037 ARDINGLY YIKES TOOS

UK263618112491 Line 4491

Born: 08.08.2022**Calved:** 01.07.2024

01263618112491

Giving: 27.6 3.90 3.38 cc57

1st	386	3.90	3.38	14	cc57
-----	-----	------	------	----	------

Sire Gin Hotspot Yikes**By:** Wilder Hotspot**Dam** Ardingly Depot Toos 2**By:** Peak Altadepot

2nd	11255	3.71	3.01	305
3rd	11624	3.79	2.93	297

G.Dam Ardingly Armstead Toos**By:** Diamond-Oak Armstead

1st	11619	3.91	2.78	305
2nd	12090	3.45	2.78	305
3rd	10342	3.86	2.81	305
4th	11870	3.52	2.73	305

0038 **ARDINGLY SEDONA ADITA****Born:** 06.07.2022**Calved:** 01.07.2024

UK263618712441 Line 4441

01263618712441

Giving: 45.8 3.86 3.12 cc47

1st 641 3.86 3.12

14 cc47

Sire Blumenfeld Sedona**By:** Bomaz Skywalker**Dam** Ardingly Altuve Adita**By:** Peak Altaaltuve

1st 10436 3.41 3.18

305

2nd 10068 4.33 3.35

305

G.Dam Ardingly Entrust Adita**By:** Bomaz Altaentrust A2a2

1st 10487 3.84 3.13

305

2nd 11852 3.94 3.16

290

3rd 12412 3.98 3.04

305

4th 11081 3.95 2.99

294

5th 11072 4.21 2.95

305

0039 **ARDINGLY YIKES JEMMA****Born:** 14.09.2022**Calved:** 02.07.2024

UK263618212562 Line 4562

01263618212562

Giving: Not Yet Weighed**Sire** Gin Hotspot Yikes**By:** Wilder Hotspot**Dam** Ardingly Craig Jemma**By:** No-Fla Altacraig

2nd 11115 4.01 3.35

297

3rd 9939 3.89 3.47

285

4th 8260 4.05 3.63

291

G.Dam Ardingly Mars Jemma**By:** Sandy-Valley Altamars

1st 10069 4.15 3.37

305

2nd 10886 4.91 3.51

303

3rd 12428 4.36 3.36

305

4th 12684 4.12 3.30

305

5th 10369 4.04 3.26

294

0040 **ARDINGLY MAUI TINA****Born:** 26.09.2021**Calved:** 03.07.2024

UK263618311968 Line 3968

01263618311968

Giving: 26.7 4.46 3.72 cc55

1st 7626 3.95 3.31

285 cc522

2nd 320 4.46 3.72

12 cc55

Sire Peak Altamaui**By:** Ihg Montana**Dam** Ardingly Skoda Tina 2**By:** Pine-Tree Altaskoda

1st 9082 3.35 3.11

305

2nd 9797 3.60 3.06

283

3rd 13372 3.51 3.14

305

G.Dam Ardingly Matt Tina**By:** Melarry Altamatt

1st 8232 3.83 3.30

305

2nd 10754 3.83 3.22

305

0041 **ARDINGLY DIMENSION PATSY****Born:** 02.08.2022**Calved:** 03.07.2024

1st 257 3.67 3.63

Sire Kings-Ransom Dimension**Dam** Ardingly Shockwave Patsy

1st 10581 3.74 3.18

G.Dam Ardingly Topshot Patsy

1st 9792 3.53 3.26

2nd 13104 3.44 3.07

UK263618612482 Line 4482

01263618612482

Giving: 21.4 3.67 3.63 cc129

12 cc129

By: Claynook Discjockey**By:** Koning Altashockwave

305

By: Bomaz Altatopshot

305

305

0042 **ARDINGLY GULLIVER MARGJE****Born:** 19.04.2022**Calved:** 04.07.2024

1st 301 4.87 3.21

Sire Peak Altagulliver**Dam** Ardingly Reserve Margje

1st 10362 3.37 3.23

2nd 11496 2.91 3.28

3rd 9814 3.35 3.30

G.Dam Ardingly Margje 99

1st 11098 3.61 3.28

2nd 11948 3.79 3.55

3rd 12579 2.96 3.48

4th 13463 3.40 3.48

5th 14620 3.88 3.24

6th 12552 3.52 3.28

7th 10541 3.51 3.26

UK263618612293 Line 4293

01263618612293

Giving: 27.4 4.87 3.21 cc788

11 cc788

By: Welcome Altareserve

305

305

305

By: Delta Triviant

305

305

305

305

305

305

305

0043 **ARDINGLY DEPOT DIVINIA****Born:** 29.05.2019**Calved:** 05.07.2024

1st 8099 3.22 3.04

2nd 10505 3.35 2.95

3rd 10405 3.26 3.01

4th 321 4.65 3.51

Sire Peak Altadepot**Dam** Ardingly Semi Divinia 2

1st 9198 3.47 3.26

G.Dam Ardingly King Divinia 2

1st 11329 3.26 3.01

UK263618310442 Line 2442

01263618310442

Giving: 32.1 4.65 3.51 cc54

305 cc24

305 cc74

305 cc49

10 cc54

By: S-S-I-P-K Shtglss Hotshot**By:** Hnkes-Wessel Altasemi

305

305

0044 ARDINGLY MAUI ANTJE 3**Born:** 28.09.2021**Calved:** 05.07.2024

1st 10611 3.79 3.29

Sire Peak Altamaui**Dam** Ardingly Recoil Antje

1st 11880 2.82 3.27

2nd 11535 3.04 3.10

3rd 11685 2.95 2.94

G.Dam Ardingly Skycrest Antje

1st 8955 4.27 3.34

2nd 10357 3.47 3.34

3rd 11571 3.67 3.35

UK263618711972 Line 3972

01263618711972

Giving: Not Yet Weighed

292 cc125

By: lhg Montana**By:** Peak Altarecoil

305

305

305

305

283

305

0045 3RD CALVING HOLSTEIN FRIESIAN COW**Born:** 04.04.2019**Calved:** 06.07.2024

1st 10853 3.12 3.20

2nd 12515 2.78 3.12

3rd 194 4.90 3.26

DE0361557534 Line 7534

Giving: 21.5 4.90 3.26 cc44

305 cc111

305 cc69

9 cc44

0046 ARDINGLY PURITY KYLIE 2**Born:** 08.05.2019**Calved:** 07.07.2024

1st 9143 4.06 3.50

2nd 7906 3.47 3.52

3rd 7627 3.81 3.59

4th 286 4.45 3.60

UK263618110384 Line 2384

01263618110384

Giving: 35.7 4.45 3.60 cc56

305 cc33

286 cc55

305 cc70

8 cc56

Sire Bomaz Altapurity**Dam** Ardingly Jango Kylie

1st 9438 3.61 3.23

2nd 12064 3.57 3.05

3rd 9146 3.59 3.17

G.Dam Ardingly Skycrest Kylie

1st 8166 4.30 3.16

By: Ste Odile Pure**By:** Edg Altajango

294

297

257

By: Dyecrest Altaskycrest

305

0047 **ARDINGLY SHOCKWAVE CAREFREE****Born:** 20.02.2020**Calved:** 08.07.2024

1st	9942	3.63	3.09
2nd	11864	3.34	3.05

Sire Koning Altashockwave
Dam Ardingly Branson Carefree
 1st 9332 3.59 3.43

G.Dam Ardingly Melhor Carefree LP60
 1st 11586 3.90 3.12
 2nd 12945 3.66 3.18
 3rd 15987 3.45 3.20
 4th 15659 3.49 3.10

UK263618210910 Line 2910

01263618210910

Giving: Not Yet Weighed

305	cc50
305	cc126

By: Bacon-Hill Pety Modesty**By:** Bomaz Altabranson

305

By: De-Su Altamelhor

305

295

298

305

0048 **ARDINGLY JIMI HALEY 2****Born:** 24.12.2020**Calved:** 08.07.2024

1st	8431	3.82	3.38
2nd	224	4.08	3.49

Sire Peak Altajimi
Dam Ardingly Jager Haley
 1st 9135 4.30 3.44
 2nd 11386 3.96 3.53
 3rd 11830 3.68 3.62
 4th 12547 3.71 3.42
 5th 10413 3.93 3.49

G.Dam Ardingly Haley 2
 1st 8930 3.03 3.18
 2nd 11369 2.57 3.09
 3rd 13441 2.78 2.88
 4th 12894 2.65 2.80
 5th 11278 2.68 2.77

UK263618711482 Line 3482

01263618711482

Giving: 32 4.08 3.49 cc31

305	cc55
7	cc31

By: Edg Rubicon**By:** Bomaz Altajager

305

305

305

305

270

305

305

299

305

287

0049 **ARDINGLY CORNELL LOUISE BSR****Born:** 02.12.2015**Calved:** 08.07.2024

1st	9392	3.82	2.92
2nd	10099	4.37	3.18
3rd	11878	3.53	2.92
4th	11932	4.23	2.95
5th	11819	3.63	2.93
6th	11130	3.73	2.90

Sire Koepon Altacornell
Dam Ardingly Jenkins Louise
 1st 9698 3.31 2.94

UK263618407909 Line 7909

01263618407909

Giving: Not Yet Weighed

305	cc36
305	cc746
305	cc110
305	cc229
305	cc85
305	c1661

By: Seagull-Bay Supersire**By:** Synergy Altajenkins

305

0050 4TH CALVING HOLSTEIN FRIESIAN COW

DE0361321189 Line 1189

Born: 05.03.2019**Calved:** 08.07.2024**Giving:** 38.2 4.72 3.94 cc18

1st	7685	4.52	3.36
2nd	9750	4.40	3.53
3rd	11011	4.52	3.48
4th	267	4.72	3.94

305	cc34
305	cc18
305	cc26
7	cc18

0051 ARDINGLY DEPOT JULIE

UK263618710523 Line 2523

Born: 07.07.2019**Calved:** 09.07.2024

01263618710523

Giving: 43.7 5.04 4.10 cc177

1st	11116	3.63	2.93
2nd	12260	3.82	3.17
3rd	13661	3.54	3.10
4th	262	5.04	4.10

305	cc33
305	cc48
303	cc56
6	cc117

Sire Peak Altadepot**By:** S-S-I-P-K Shtglss Hotshot**Dam** Ardingly Samoa Julie**By:** Fustead Altasamoa Et

1st	10359	3.62	3.19
2nd	12642	3.32	3.15

305	
293	

G.Dam Ardingly Surprise Julie**By:** Dudam Surprise

1st	9690	4.09	3.50
2nd	13386	3.96	3.67
3rd	12759	4.12	3.47

305	
299	
305	

0052 ARDINGLY MAUI ANENOME

UK263618412333 Line 4333

Born: 16.05.2022**Calved:** 09.07.2024

01263618412333

Giving: Absent

1st		0.00	0.00
-----	--	------	------

6

Sire Peak Altamaui**By:** Ihg Montana**Dam** Ardingly Depot Anenome 2**By:** Peak Altadepot

2nd	9520	3.58	3.12
-----	------	------	------

284

G.Dam Ardingly Arnie Anenome**By:** Deboer Altaarnie

1st	9959	3.16	3.09
2nd	11855	3.15	3.13
3rd	11933	3.04	3.18
4th	11511	3.06	2.97
5th	8101	3.68	3.17

305	
289	
305	
305	
298	

0053 ARDINGLY CRAZED SATIN

UK263618412172 Line 4172

Born: 30.01.2022**Calved:** 09.07.2024

01263618412172

Giving: 15.5 6.40 3.48 cc434

1st		0.00	0.00
-----	--	------	------

Sire Peak Altacrazed**By:** Bomaz Altacabot**Dam** Ardingly Depot Satin 2**By:** Peak Altadepot

1st	8982	3.64	3.15
2nd	11712	3.58	3.18
3rd	8241	3.75	3.27

290	
305	
186	

G.Dam Ardingly Altacraig Satin**By:** No-Fla Altacraig

0054 **ARDINGLY DEPOT ANENOME****Born:** 05.04.2020**Calved:** 09.07.2024

1st	10398	3.49	2.99
2nd	13901	3.35	2.97

Sire Peak Altadepot
Dam Ardingly Altahotshot Anenome
 1st 10190 3.63 3.12

G.Dam Ardingly Arnie Anenome
 1st 9959 3.16 3.09
 2nd 11855 3.15 3.13
 3rd 11933 3.04 3.18
 4th 11511 3.06 2.97
 5th 8101 3.68 3.17

UK263618610998 Line 2998

01263618610998

Giving: 22.8 4.92 4.18 cc76

305	cc 17
305	cc 26

By: S-S-I-P-K Shtglss Hotshot**By:** Bryhill Altahotshot**By:** 305**By:** Deboer Altaarnie

305

289

305

305

298

0055 **ARDINGLY SKYCREST CAROLINE 2****Born:** 10.03.2015**Calved:** 09.07.2024

1st	8086	3.82	3.20
2nd	9839	4.11	3.23
3rd	12148	3.80	3.35
4th	12481	3.70	3.25
5th	12679	4.22	3.18
6th	9976	3.41	3.39
7th	10446	3.72	3.17

Sire Dyecrest Altaskycrest
Dam Ardingly Frank Caroline 2

1st	8861	3.45	2.89
2nd	13632	3.38	2.88
3rd	12435	3.62	2.99
4th	13457	3.32	2.83
5th	12608	3.35	2.97

UK263618707436 Line 945

01263618707436

Giving: Not Yet Weighed

295 cc30

305 cc107

305 cc233

305 cc313

305 cc51

305 c1081

305 cc826

By: Lake-Effect Altacaliber Et**By:** Mr-Sandy-Valley Frank Et

289

305

295

305

305

0056 **ARDINGLY ALTAMORISON LORREN****Born:** 16.01.2021**Calved:** 10.07.2024

1st	8837	4.19	3.43
2nd	134	5.16	3.66

Sire Kp-Ack Altamorison
Dam Ardingly Reserve Lorren
 1st 10225 2.82 3.11
 2nd 11036 2.79 2.99
 3rd 10840 2.58 3.06

G.Dam Ardingly Arnie Lorren
 1st 10450 3.16 3.02
 2nd 12798 3.40 3.13

UK263618111518 Line 3518

01263618111518

Giving: 26.7 5.16 3.66 cc67

305 cc58

5 cc67

By: Bomaz Altarobson A2a2**By:** Welcome Altareserve

305

305

284

By: Deboer Altaarnie

305

305

0057 **1ST CALVING HOLSTEIN FRIESIAN HEIFER** UK263618512502 Line 4502
Born: 13.08.2022
Calved: 10.07.2024

1st 107 4.60 3.95 5 cc48

Sire Ladys-Manor Slvr Gray **By:** Seagull-Bay Silver

0058 **ARDINGLY GULLIVER ADITA** UK263618212282 Line 4282
Born: 10.04.2022
Calved: 10.07.2024

1st 104 3.59 3.65 5 cc96

Sire Peak Altagulliver
Dam Ardingly Altaburner Adita **By:** Alta Burner
1st 8543 3.80 3.11 305
2nd 9611 3.92 3.05 305
G.Dam Ardingly Mandato Adita **By:** Sully Altamandato
1st 9994 3.21 2.99 301
2nd 13595 3.09 3.08 297
3rd 10173 2.98 2.89 230

0059 **ARDINGLY SPITFIRE JANE ASR** UK263618311814 Line 3814
Born: 29.06.2021
Calved: 11.07.2024

1st 11103 3.60 3.06 305 cc27
2nd 106 4.53 3.90 4 cc36

Sire Spitfire **By:** Mr Salvatore Rc

0060 **ARDINGLY CABOT SONATA** UK263618111385 Line 3385
Born: 07.11.2020
Calved: 11.07.2024

1st 11903 3.33 3.10 305 cc32
2nd 138 4.62 4.52 4 cc32

Sire Bomaz Altacabot **By:** Bomaz Altatopshot
Dam Ardingly Extra Sonata **By:** Peak Altaextra
1st 10772 3.60 3.12 305
2nd 10052 3.45 3.12 305
G.Dam Ardingly Samoa Sonata **By:** Fustead Altasamoa Et
1st 12041 3.75 3.00 305
2nd 12969 3.64 3.10 305
3rd 15622 3.21 3.16 305
4th 15355 3.47 2.99 305
5th 13444 3.57 2.88 305

0061 **ARDINGLY TNT ANTOINETTE****Born:** 21.01.2020**Calved:** 11.07.2024

1st	11465	3.40	3.28
2nd	13255	3.32	3.38
3rd	192	3.58	3.94

Sire G-Deruyter Altatnt**Dam** Ardingly Arn Antoinette

1st	11945	2.92	3.30
2nd	15420	2.69	3.05

G.Dam Ardingly Jenkins Antoinette

1st	12167	2.82	3.01
2nd	13397	3.40	3.02

UK263618510857 Line 2857

01263618510857

Giving: 48 3.58 3.94 cc86

305	cc28
305	cc63
4	cc86

By: S-S-I Montross Jedi**By:** T-Spruce Altaarn

305
305

289

305

0062 **ARDINGLY DANYL FROUKJE****Born:** 11.09.2021**Calved:** 12.07.2024

1st	10150	3.96	3.30
-----	-------	------	------

Sire Peak Altadanyl A2a2**Dam** Ardingly Tnt Froukje

1st	9854	3.70	3.15
2nd	14557	3.61	3.25
3rd	12061	3.67	3.31

G.Dam Ardingly Tuscan Froukje

1st	9639	3.94	3.43
2nd	14370	3.57	3.22
3rd	13278	3.98	3.16

UK263618111945 Line 3945

01263618111945

Giving: Not Yet Weighed

305

By: Peak Altalawson**By:** G-Deruyter Altatnt

298
305
305

By: Peak Altatuscan

305
290
305

0063 **ARDINGLY DEPOT MAUDE****Born:** 06.03.2020**Calved:** 12.07.2024

1st	8295	3.95	3.27
2nd	10816	3.68	3.17

Sire Peak Altadepot**Dam** Ardingly Altacraig Maude

1st	9537	3.75	3.11
2nd	8536	4.22	3.55
3rd	12084	3.64	2.98
4th	9803	3.85	2.97

G.Dam Ardingly Jenkins Maude

1st	9577	3.51	2.92
2nd	11508	4.17	2.94
3rd	10855	3.85	2.94
4th	8746	3.59	2.91
5th	10776	3.51	2.86
6th	9159	3.68	2.80

UK263618110944 Line 2944

01263618110944

Giving: Not Yet Weighed

305 cc85

305 cc52

By: S-S-I-P-K Shtglss Hotshot**By:** No-Fla Altacraig

305
293
297
296

By: Synergy Altajenkins

288
305
291
262
305
305

0064 ARDINGLY JIMI MOLINA**Born:** 25.10.2020**Calved:** 12.07.2024

1st	8789	4.44	3.35
2nd	8065	4.91	3.81

Sire Peak Altajimi**Dam** Ardingly Matt Molina 2

1st	8019	4.12	3.34
2nd	11494	3.72	3.26
3rd	9977	3.47	3.03

G.Dam Ardingly Skycrest Molina 2

1st	9397	3.70	3.04
2nd	8268	3.84	3.14

UK263618311366 Line 3366

01263618311366

Giving: Not Yet Weighed

305	cc30
293	cc28

By: Edg Rubicon**By:** Melarry Altamatt

305

305

298

By: Dyecrest Altaskycrest

295

291

0065 ARDINGLY JIMI APPEL**Born:** 05.03.2021**Calved:** 12.07.2024

1st	9378	3.17	3.14
-----	------	------	------

Sire Peak Altajimi**Dam** Ardingly Arn Appel

1st	12698	2.74	2.89
2nd	13637	3.20	2.93
3rd	15271	2.74	2.88
4th	11857	3.07	2.95

G.Dam Ardingly Samoa Appel 3

1st	9559	3.39	3.02
2nd	12884	3.06	2.97
3rd	8359	3.20	3.14

UK263618611600 Line 3600

263618611600

Giving: Not Yet Weighed

305	cc45
-----	------

By: Bomaz Altarobson A2a2**By:** T-Spruce Altaarn

299

305

305

305

By: Fustead Altasamoa Et

305

305

305

0066 1ST CALVING HOLSTEIN FRIESIAN HEIFER**Born:** 06.07.2022**Calved:** 12.07.2024**Sire** Denovo 15551 Sublime

UK263618212443 Line 4443

Giving: Not Yet Weighed**By:** N-Springhope Honda**0067 ARDINGLY LEAP ENTA****Born:** 24.11.2020**Calved:** 13.07.2024

1st	8714	3.98	3.25
-----	------	------	------

Sire Peak Altaeap**Dam** Ardingly Matt Enta

1st	9093	3.71	3.25
2nd	9846	3.66	3.15

G.Dam Ardingly Chairman Enta

1st	11912	2.66	3.26
2nd	11621	3.99	3.19
3rd	13161	4.17	3.17
4th	11012	4.02	3.29

UK263618711412 Line 3412

01263618711412

Giving: Not Yet Weighed

305	cc23
-----	------

By: De-Su 13181 Quantum**By:** Melarry Altamatt

305

280

By: Ralma Altachairman Et

305

272

294

235

0068 4TH CALVING HOLSTEIN FRIESIAN COW

DE0362239894 Line 9894

Born: 24.04.2019**Calved:** 13.07.2024**Giving:** Not Yet Weighed

1st	9245	4.01	3.23
2nd	6466	3.93	3.56
3rd	11596	3.75	3.37
4th		0.00	0.00

305	cc48
285	cc189
305	cc72
2	

0069 ARDINGLY RISEN MINTY

UK263618111329 Line 3329

Born: 07.10.2020

01263618111329

Calved: 14.07.2024**Giving:** Not Yet Weighed

1st	10151	3.81	3.20
2nd	7441	4.03	3.69

305	cc21
299	cc703

Sire G-Deruyter Altarisen**Dam** Ardingly Cornell Minty

1st	10754	3.28	3.27
2nd	8581	3.00	3.30

By: Koepon Altacornell

305

268

G.Dam Ardingly Barney Minty

1st	12264	3.61	3.26
2nd	12782	4.43	3.46

By: Rosylane-Llc Altabarney

305

305

0070 ARDINGLY MAUI SUZANNE 2

UK263618112274 Line 4274

Born: 08.04.2022**Calved:** 15.07.2024**Giving:** Not Yet Weighed**Sire** Peak Altamaui**Dam** Ardingly Swag Suzanne

1st	9703	3.85	3.30
-----	------	------	------

By: Ihg Montana**By:** Ocd Altaswag

305

G.Dam Ardingly Arn Suzanne

1st	9263	3.21	3.18
2nd	11283	3.26	3.14
3rd	8947	3.55	3.06

By: T-Spruce Altaarn

289

305

215

0071 ARDINGLY RISEN APPEL

UK263618311268 Line 3268

Born: 26.08.2020

01263618311268

Calved: 16.07.2024**Giving:** Not Yet Weighed

1st	10116	3.92	3.03
2nd	11868	3.74	3.01

305	cc42
305	cc57

Sire G-Deruyter Altarisen**Dam** Ardingly Altaburner Appel

1st	9539	3.83	3.07
2nd	10450	3.77	2.97
3rd	11462	3.86	3.07

By: Alta Burner

305

291

305

G.Dam Ardingly Mandato Appel

1st	10813	3.70	3.09
2nd	11366	3.45	2.96
3rd	13677	3.79	2.82

By: Sully Altamandato

305

305

305

0072 3RD CALVING HOLSTEIN FRIESIAN COW

DE0361399788 Line 9788

Born: 16.06.2019**Calved:** 18.07.2024**Giving:** Not Yet Weighed

1st	8491	3.68	3.06
2nd	13195	3.45	2.93
3rd	12602	3.24	2.94

305	cc35
305	cc36
280	cc33

0073 ARDINGLY YIKES AMY ASR

UK263618212471 Line 4471

Born: 27.07.2022

01263618212471

Calved: 18.07.2024**Giving:** Not Yet Weighed**Sire** Gin Hotspot Yikes**By:** Wilder Hotspot**0074 ARDINGLY DEPOT TOOS 2**

UK263618210721 Line 2721

Born: 20.10.2019**Calved:** 18.07.2024**Giving:** Not Yet Weighed

1st	7812	3.94	3.05
2nd	11255	3.71	3.01
3rd	11624	3.79	2.93

288	cc54
305	cc32
297	cc44

Sire Peak Altadepot**By:** S-S-I-P-K Shtglss Hotshot**Dam** Ardingly Armstead Toos**By:** Diamond-Oak Armstead

1st	11619	3.91	2.78
2nd	12090	3.45	2.78
3rd	10342	3.86	2.81
4th	11870	3.52	2.73

305
305
305
305

G.Dam Ardingly Mercantile Toos

1st	10582	3.44	2.93
2nd	11950	2.68	2.92
3rd	1556	3.18	2.84

299
305
305

0075 ARDINGLY SHOCKWAVE JETSKE

UK263618210672 Line 2672

Born: 27.09.2019**Calved:** 19.07.2024**Giving:** Not Yet Weighed

1st	10087	3.84	3.13
2nd	10010	3.89	3.39
3rd	10877	3.43	3.19

305
299
305

Sire Koning Altashockwave**By:** Bacon-Hill Pety Modesty**Dam** Ardingly Tuscan Jetske**By:** Peak Altatuscan

1st	10332	3.74	3.19
-----	-------	------	------

305

G.Dam Ardingly Silver Jetske

1st	11921	3.07	3.14
2nd	12766	3.23	3.51

305
305

0076 **ARDINGLY CRAZED JANNETTE****Born:** 22.03.2022**Calved:** 21.07.2024

UK263618712245 Line 4245

01263618712245

Giving: Not Yet Weighed

Sire Peak Altacrazed
Dam Ardingly Depot Jannette 2
 1st 10390 3.46 3.07
 2nd 11563 3.08 3.09
G.Dam Ardingly Altafirebird Jannette
 1st 11501 3.24 2.80
 2nd 10995 3.44 2.99
 3rd 8245 3.58 2.99

By: Bomaz Altacabot
By: Peak Altadepot
 305
 279
By: Peak Altafirebird
 305
 305
 251

0077 **ARDINGLY HAWKIN MINKE****Born:** 01.03.2022**Calved:** 22.07.2024

UK263618612223 Line 4223

01263618612223

Giving: Not Yet Weighed

Sire Peak Altahawk
Dam Ardingly Purity Minke
 1st 10431 3.94 3.24
G.Dam Ardingly Embassy Minke
 1st 10598 3.71 3.17
 2nd 12184 3.54 3.28
 3rd 13463 3.64 3.21
 4th 12845 3.64 3.14

By: Bomaz Altasohot
By: Bomaz Altapurity
 305
By: Apina Altaembassy
 305
 283
 305
 284

0078 **ARDINGLY GENERATE APPEL****Born:** 26.07.2022**Calved:** 22.07.2024

UK263618112470 Line 4470

01263618112470

Giving: Not Yet Weighed

Sire Denovo 3150 Generate
Dam Ardingly Depot Appel
 1st 11061 3.12 2.86
 2nd 12967 3.72 3.83
 3rd 14417 3.18 3.86
G.Dam Ardingly Mandato Appel
 1st 10813 3.70 3.09
 2nd 11366 3.45 2.96
 3rd 13677 3.79 2.82

By: Denovo 7947 Glitz
By: Peak Altadepot
 305
 305
 305
By: Sully Altamandato
 305
 305
 305

0079 **1ST CALVING HOLSTEIN FRIESIAN HEIFER****Born:** 01.10.2020**Calved:** 24.07.2024

UK263618211323 Line 3323

Giving: Not Yet Weighed

1st 11341 3.58 3.14

305 cc24

Sire Peak Altadepot
Dam Ardingly Samoa Hertha
 1st 10835 3.18 3.05
 2nd 11595 3.00 3.08
 3rd 14075 3.12 3.15
 4th 12424 3.14 3.00

By: S-S-I-P-K Shtglss Hotshot
 305
 303
 305
 305

0080 3RD CALVING HOLSTEIN FRIESIAN COW

DE0361557531 Line 7531

Born: 01.04.2019**Calved:** 24.07.2024**Giving:** Not Yet Weighed

1st	8126	3.86	3.09
2nd	10727	3.82	3.04
3rd	10912	3.70	2.98

305	cc37
305	cc94
305	cc69

0081 ARDINGLY SUBLIME GERI

UK263618712420 Line 4420

Born: 27.06.2022**Calved:** 24.07.2024

01263618712420

Giving: Not Yet Weighed

Sire	Denovo 15551 Sublime		
Dam	Ardingly Lansing Geri		
1st	11074	3.44	3.08
G.Dam	Ardingly Hotshot Geri		
1st	10773	3.43	2.99
2nd	11042	3.43	2.95
3rd	11995	3.56	2.96
4th	10558	3.08	2.90

By:	N-Springhope Honda
By:	Peak Altalansing
305	
By:	Bryhill Altahotshot
305	
305	
305	
305	

0082 ARDINGLY FYNN DORA

UK263618712378 Line 4378

Born: 03.06.2022**Calved:** 25.07.2024

01263618712378

Giving: Not Yet Weighed

Sire	Bomaz Fynn		
Dam	Ardingly Lansing Dora		
1st	9981	3.83	3.34
2nd	12131	3.56	3.24
G.Dam	Ardingly Mandato Dora		
1st	9214	3.01	3.35
2nd	12164	2.49	3.33
3rd	11710	2.66	3.11
4th	9247	2.79	2.97

By:	Melarry Josuper Frazzled
By:	Peak Altalansing
305	
305	
By:	Sully Altamandato
305	
290	
305	
268	

0083 ARDINGLY PATIENCE CORNELIA

UK263618110272 Line 2272

Born: 11.03.2019**Calved:** 25.07.2024

01263618110272

Giving: Not Yet Weighed

1st	9902	3.11	3.29
2nd	12192	2.97	3.25
3rd	10617	3.10	3.27

305	cc78
305	cc60
250	cc47

Sire	K&L Ms Patience		
Dam	Ardingly Arn Cornelia LP50 SP		
1st	9024	3.84	3.32
2nd	11377	3.60	3.22
3rd	12561	3.54	3.04
4th	11515	3.59	3.11
5th	9691	3.71	3.18
G.Dam	Ardingly Chairman Cornelia		
2nd	9003	3.59	3.17
3rd	9675	3.65	3.46

By:	View-Home Day Missouri
By:	T-Spruce Altaarn
301	
305	
305	
301	
305	
By:	Ralma Altachairman Et
298	
276	

0084 **ARDINGLY ALTAJIMI PRINCESS****Born:** 02.01.2021**Calved:** 25.07.2024

1st 10299 3.92 3.09

Sire Peak Altajimi**Dam** Ardingly Arn Princess 2

1st 10858 3.40 2.94

2nd 11626 3.57 2.86

3rd 10782 3.44 2.94

G.Dam Ardingly Jenkins Princess

1st 10573 2.98 2.95

2nd 10695 3.40 2.94

3rd 10822 3.34 2.95

4th 10260 2.96 2.96

UK263618411500 Line 3500

01263618411500

Giving: Not Yet Weighed

305 cc216

By: Bomaz Altarobson A2a2**By:** T-Spruce Altaarn

305

299

305

By: Synergy Altajenkins

305

305

305

290

0085 **ARDINGLY ALTAVISIONARY CATHERINE****Born:** 13.04.2018**Calved:** 25.07.2024

1st 8816 3.44 3.07

2nd 11149 3.43 2.97

3rd 12512 3.35 2.93

4th 11970 3.39 2.95

Sire Peak Altavisionary**Dam** Ardingly Embassy Catherine**G.Dam** Ardingly Jenkins Catherine

1st 10064 3.00 3.22

2nd 11893 3.77 3.13

3rd 12728 3.23 3.14

4th 12951 3.48 3.21

5th 12145 3.29 3.03

UK263618409603 Line 9603

01263618409603

Giving: Not Yet Weighed

292 cc83

305 cc102

305 cc101

305 cc403

By: Zahbulls Alta1stclass**By:** Apina Altaembassy**By:** Synergy Altajenkins

291

304

305

305

305

0086 **ARDINGLY SEDONA ENTA****Born:** 30.09.2022**Calved:** 25.07.2024**Sire** Blumenfeld Sedona**Dam** Ardingly Risen Enta

1st 10815 3.93 3.26

2nd 9079 3.83 3.49

G.Dam Ardingly Tuscan Enta

1st 9106 3.57 3.42

2nd 11189 3.80 3.45

3rd 12832 3.54 3.16

UK263618712581 Line 4581

01263618712581

Giving: Not Yet Weighed**By:** Bomaz Skywalker**By:** G-Deruyter Altarisen

305

305

By: Peak Altatuscan

305

305

305

0087 **ARDINGLY DEPOT CAROLINE 5****Born:** 03.07.2020**Calved:** 25.07.2024

1st	6930	4.14	3.43
2nd	9456	3.64	3.34

Sire Peak Altadepot**Dam** Ardingly Parquet Caroline

1st	8777	3.42	3.36
2nd	11713	3.01	3.19
3rd	13685	3.47	2.98
4th	8637	2.96	2.74

G.Dam Ardingly Sonic Caroline

1st	10713	3.26	2.98
2nd	12718	3.53	2.83
3rd	13310	3.11	2.85
4th	14737	2.90	3.86
5th	15460	2.83	2.74
6th	13571	3.01	2.63
7th	8029	3.13	2.77

UK263618311170 Line 3170

01263618311170

Giving: Not Yet Weighed

305	cc34
305	cc29

By: S-S-I-P-K Shtglss Hotshot**By:** Synergy Altaparquet

305
286
305
178

By: Da-So-Burn Altasonic

305
305
305
291
305
305
305

0088 **ARDINGLY ARN JAAPJE****Born:** 08.05.2017**Calved:** 26.07.2024

1st	11139	3.14	3.18
2nd	12755	3.29	2.88
3rd	12699	3.26	3.11
4th	11511	3.21	2.93

Sire T-Spruce Altaarn**Dam** Ardingly Improver Jaapje

1st	10514	3.27	3.12
2nd	10586	3.53	3.13
3rd	11314	3.58	3.13
4th	11324	3.91	3.23

G.Dam Ardingly Jaapje 63

UK263618108914 Line 8914

01263618108914

Giving: Not Yet Weighed

305	cc53
283	cc685
305	cc692
305	c1202

By: Amighetti Numero Uno**By:** Dt Improver

305
305
273
305

By: Delta Olympic**0089** **ARDINGLY JIMI GER****Born:** 21.02.2021**Calved:** 27.07.2024

1st	11420	3.72	2.96
-----	-------	------	------

Sire Peak Altajimi**Dam** Ardingly Altaarn Geri

1st	8781	4.20	3.05
-----	------	------	------

G.Dam Ardingly Skycrest Geri

1st	10115	4.62	3.02
2nd	13254	4.07	3.01
3rd	13537	3.86	3.20
4th	11095	4.27	3.22
5th	11628	3.95	3.07
6th	9445	4.07	3.22

UK263618111581 Line 3581

263618111581

Giving: Not Yet Weighed

305	cc23
-----	------

By: Bomaz Altarobson A2a2**By:** T-Spruce Altaarn

301

By: Dyecrest Altaskycrest

305
305
305
305
302
305

0090 **ARDINGLY RESERVE CAROLINE****Born:** 06.02.2019**Calved:** 27.07.2024

UK263618310197 Line 2197

01263618310197

Giving: Not Yet Weighed

1st	8890	3.98	3.26
2nd	10863	4.25	3.27
3rd	11639	3.58	3.18

305	cc30
305	cc46
305	cc91

Sire Welcome Altareserve**Dam** Ardingly Skycrest Caroline 2

1st	8086	3.82	3.20
2nd	9839	4.11	3.23
3rd	12148	3.80	3.35
4th	12481	3.70	3.25
5th	12679	4.22	3.18
6th	9976	3.41	3.39
7th	10446	3.72	3.17

By: Bacon-Hill Pety Modesty**By:** Dyecrest Altaskycrest**G.Dam** Ardingly Frank Caroline 2

1st	8861	3.45	2.89
2nd	13632	3.38	2.88
3rd	12435	3.62	2.99
4th	13457	3.32	2.83
5th	12608	3.35	2.97

By: Mr-Sandy-Valley Frank Et

289
305
295
305
305

0091 **1ST CALVING HOLSTEIN FRIESIAN HEIFER****Born:** 07.07.2022**Calved:** 27.07.2024

UK263618312444 Line 4444

Giving: Not Yet Weighed**Sire** Gin Hotspot Yikes**By:** Wilder Hotspot**0092** **ARDINGLY LANSING HERTHA****Born:** 01.08.2020**Calved:** 28.07.2024

UK263618711223 Line 3223

01263618711223

Giving: Not Yet Weighed

1st	9857	3.40	3.10
2nd	10705	3.42	3.39

285	cc197
305	cc665

Sire Peak Altalansing**Dam** Ardingly Firebird Hertha

1st	9491	3.40	3.18
-----	------	------	------

By: Wa-Del Abs Bourbon**By:** Peak Altafirebird**G.Dam** Ardingly Mars Hertha

1st	10667	2.92	3.02
2nd	13761	2.95	3.08
3rd	12498	3.06	3.05
4th	14051	2.82	3.04
5th	11794	2.62	3.11
6th	14711	2.62	2.88
7th	12218	3.15	2.78

By: Sandy-Valley Altamars

290
305
305
280
291
305
305

0093 **2ND CALVING HOLSTEIN FRIESIAN COW****Born:** 26.12.2018**Calved:** 28.07.2024

DE0361360628 Line 628

Giving: Not Yet Weighed

1st	10146	2.95	3.24
2nd	12000	2.99	3.29

305	cc98
305	cc64

0094 **ARDINGLY MATT CHEISTA****Born:** 01.01.2017**Calved:** 29.07.2024

1st	10033	3.65	3.16
2nd	10679	3.81	3.00
3rd	10942	3.71	3.15
4th	13470	3.92	3.03
5th	12322	3.91	3.05

Sire Melarry Altamatt
Dam Ardingly Chairman Cheista

1st	12033	2.92	3.13
2nd	13461	3.64	3.05

G.Dam Ardingly Zesty Cheista
1st 9637 3.79 3.29
2nd 12238 4.26 3.12

UK263618408658 Line 8658

01263618408658

Giving: Not Yet Weighed

305	cc38
299	cc59
305	cc23
305	cc40
287	cc238

By: Amighetti Numero Uno**By:** Ralma Altachairman Et

305

305

By: Valley-Drive Zesty

305

305

0095 **ARDINGLY YIKES HOLLY ASR****Born:** 29.07.2022**Calved:** 29.07.2024**Sire** Gin Hotspot Yikes

UK263618612475 Line 4475

01263618612475

Giving: Not Yet Weighed**By:** Wilder Hotspot**0096** **ARDINGLY GRAY MAUDE****Born:** 20.08.2022**Calved:** 29.07.2024

Sire	Het Ken Gray		
Dam	Ardingly Mandato Maude 2		
1st	10580	3.57	3.13
2nd	10753	3.65	3.22
G.Dam	Ardingly Mandato Maude LP60		
1st	9458	3.44	3.10
2nd	12805	3.45	3.20
3rd	13202	3.40	3.17
4th	13091	3.32	3.02
5th	12851	3.31	3.22

UK263618712518 Line 4518

01263618712518

Giving: Not Yet Weighed**By:** De-Su 14222 Kenobi**By:** Hyland Mandator

303

305

By: Sully Altamandato

280

305

305

305

305

0097 **ARDINGLY MATT KELLY****Born:** 19.10.2017**Calved:** 29.07.2024

1st	9424	3.70	2.95
2nd	11566	3.94	2.98
3rd	11064	4.06	2.95
4th	12922	3.91	2.86
5th	10440	3.70	3.05

Sire Melarry Altamatt**Dam** Ardingly Skycrest Kelly

1st	11823	3.70	3.03
2nd	13120	3.52	3.04
3rd	14231	3.10	3.12

G.Dam Ardingly R2 Kelly

1st	10678	3.92	3.22
2nd	10747	3.09	3.31
3rd	14164	3.43	3.16

UK263618309245 Line 9245

01263618309245

Giving: Not Yet Weighed

299	cc39
305	cc17
304	cc183
305	cc40
305	cc71

By: Amighetti Numero Uno**By:** Dyecrest Altaskycrest

305
305
305

By: Clear-Echo Altar2

291
305
305

0098 **ARDINGLY DANYL GERI****Born:** 01.09.2021**Calved:** 31.07.2024

1st	8624	4.36	3.70
-----	------	------	------

Sire Peak Altadanyl A2a2**Dam** Ardingly Topshot Geri 2

1st	10145	3.53	3.34
2nd	10419	3.51	3.56

G.Dam Ardingly Branson Geri

1st	9324	3.80	3.47
2nd	11507	4.10	3.41
3rd	11265	4.13	3.43
4th	11821	3.77	3.35

UK263618111924 Line 3924

01263618111924

Giving: Not Yet Weighed

305	cc226
-----	-------

By: Peak Altalawson**By:** Bomaz Altatopshot

305
301

By: Bomaz Altabranson

305
273
305
305

0099 **ARDINGLY MAUI RIEK 2****Born:** 30.09.2021**Calved:** 31.07.2024

1st	11345	3.65	2.98
-----	-------	------	------

Sire Peak Altamaui**Dam** Ardingly Craig Riek

1st	10933	4.10	3.10
2nd	10045	4.23	3.26
3rd	9836	4.17	3.33

G.Dam Ardingly Jayz Riek

1st	8943	4.71	3.08
2nd	10498	4.75	3.20
3rd	10597	4.62	3.12
4th	10494	4.46	3.32
5th	9770	4.73	3.17
6th	10729	5.07	3.15
7th	11522	4.54	3.26

UK263618211974 Line 3974

01263618211974

Giving: Not Yet Weighed

305	cc26
-----	------

By: Ihg Montana**By:** No-Fla Altacraig

305
294
277

By: Hornland Jayz Et

305
305
294
305
305
305
305

0100 3RD CALVING HOLSTEIN FRIESIAN COW

DE0361557530 Line 7530

Born: 01.04.2019**Calved:** 01.08.2024**Giving:** Not Yet Weighed

1st	11001	3.90	2.98
2nd	12680	3.31	2.99
3rd	12082	3.04	2.96

305	cc31
305	cc72
305	cc125

0101 ARDINGLY JIMI SOPHIE 2

UK263618511704 Line 3704

Born: 29.04.2021

01263618511704

Calved: 02.08.2024**Giving:** Not Yet Weighed

1st	7760	4.35	3.50
-----	------	------	------

305	cc48
-----	------

Sire Peak Altajimi**By:** Bomaz Altarobson A2a2**Dam** Ardingly Depot Sophie**By:** Peak Altadepot

1st	8462	4.05	3.20
-----	------	------	------

300

G.Dam Ardingly Defector Sophie**By:** Rosylane-Llc Altadefector

1st	9868	3.92	3.15
-----	------	------	------

305

2nd	10483	3.73	3.11
-----	-------	------	------

279

3rd	12249	3.48	3.31
-----	-------	------	------

305

4th	11490	3.87	3.22
-----	-------	------	------

288

0102 ARDINGLY SHOCKWAVE LOUISA

UK263618611369 Line 3369

Born: 29.10.2020

01263618611369

Calved: 02.08.2024**Giving:** Not Yet Weighed

1st	10496	2.54	3.26
-----	-------	------	------

305	cc72
-----	------

2nd	11052	2.38	3.34
-----	-------	------	------

296	cc80
-----	------

Sire Koning Altashockwave**By:** Bacon-Hill Pety Modesty**Dam** Ardingly Burner Louisa**By:** Alta Burner

1st	9868	2.96	3.22
-----	------	------	------

305

2nd	8523	3.29	3.17
-----	------	------	------

284

3rd	10676	3.38	3.27
-----	-------	------	------

305

G.Dam Ardingly Arn Louisa**By:** T-Spruce Altaarn**0103 4TH CALVING HOLSTEIN FRIESIAN COW**

DE0361460705 Line 6070

Born: 18.03.2019**Calved:** 03.08.2024**Giving:** Not Yet Weighed

1st	6193	3.75	3.11
-----	------	------	------

232

2nd	11331	3.50	2.97
-----	-------	------	------

300

3rd	11596	3.45	2.95
-----	-------	------	------

305

0104**ARDINGLY ALTACORNELL IRMA**

UK263618209447 Line 9447

Born: 17.01.2018

01263618209447

Calved: 03.08.2024**Giving:** Not Yet Weighed

1st	10827	2.86	2.99
2nd	12804	2.91	3.03
3rd	13429	3.11	2.96
4th	14376	3.35	3.04

305	cc188
305	cc42
305	cc58
305	cc867

Sire Koepon Altacornell**By:** Seagull-Bay Supersire**Dam** Ardingly Silver Irma**By:** Sandy-Valley Altasilver

1st	11195	3.21	3.02
2nd	11372	3.63	3.06
3rd	12478	3.26	3.08
4th	10581	3.32	3.02

305
305
305
305

G.Dam Ardingly Wildman Irma**By:** Ladys-Manor Wildman

1st	11810	3.68	3.04
2nd	14369	3.91	3.21
3rd	10300	4.05	3.58
4th	13197	3.88	3.21

305
305
305
305

0105**ARDINGLY GRAY KITTY**

UK263618712504 Line 4504

Born: 15.08.2022

01263618712504

Calved: 04.08.2024**Giving:** Not Yet Weighed**Sire** Het Ken Gray**By:** De-Su 14222 Kenobi**Dam** Ardingly Shockwave Kitty**By:** Koning Altashockwave

1st	11997	3.18	3.05
-----	-------	------	------

305

G.Dam Ardingly Craig Kitty**By:** No-Fla Altacraig

1st	10298	3.48	3.27
-----	-------	------	------

305

0106**ARDINGLY MORRIS RIEK**

UK263618511928 Line 3928

Born: 04.09.2021

01263618511928

Calved: 07.08.2024**Giving:** Not Yet Weighed

1st	9861	3.62	3.14
-----	------	------	------

305	cc35
-----	------

Sire Peak Altamorris**By:** S-S-I Montross Duke**Dam** Ardingly Matt Riek**By:** Melarry Altamat

1st	8747	4.02	3.32
-----	------	------	------

305

2nd	11842	4.24	3.35
-----	-------	------	------

305

3rd	10508	4.59	3.38
-----	-------	------	------

305

G.Dam Ardingly Defector Riek**By:** Rosylane-Llc Altadefector

1st	10257	3.91	3.39
-----	-------	------	------

305

0107**ARDINGLY ALTACRAIG HESTA**

UK263618409708 Line 9708

Born: 06.06.2018

01263618409708

Calved: 07.08.2024**Giving:** Not Yet Weighed

1st	9344	3.87	3.13
2nd	9965	4.28	3.42
3rd	11632	4.00	3.24
4th	10268	4.06	3.24

305	cc20
305	cc34
305	cc26
305	cc52

Sire No-Fla Altacraig**By:** Spruce-Haven Stoic**Dam** Ardingly Defector Hesta SP**By:** Rosylane-Llc Altadefector

1st	9910	3.89	3.21
-----	------	------	------

305

2nd	13327	3.10	3.14
-----	-------	------	------

305

3rd	11171	3.41	3.30
-----	-------	------	------

285

4th	13350	3.24	3.08
-----	-------	------	------

305

5th	9992	3.74	2.92
-----	------	------	------

305

G.Dam Ardingly Razor Hesta**By:** Mel-Crest Altarazor

1st	9768	3.88	3.20
-----	------	------	------

305

2nd	12134	3.05	3.11
-----	-------	------	------

305

3rd	12515	3.12	3.06
-----	-------	------	------

305

0108**1ST CALVING HOLSTEIN FRIESIAN HEIFER**

UK263618112036 Line 4036

Born: 06.11.2021**Calved:** 07.08.2024**Giving:** Not Yet Weighed

1st	9792	3.97	3.38
-----	------	------	------

305 cc25

Sire Kp-Ack Altamorison**By:** Bomaz Altarobson A2a2**0109****ARDINGLY MAUI HENNIE**

UK263618312367 Line 4367

Born: 28.05.2022

01263618312367

Calved: 08.08.2024**Giving:** Not Yet Weighed**Sire** Peak Altamaui**By:** Ihg Montana**Dam** Ardingly Depot Hennie**By:** Peak Altadepot

2nd	11163	3.56	3.07
-----	-------	------	------

305

G.Dam Ardingly Matt Hennie**By:** Melarry Altamatt

1st	11197	3.18	3.16
-----	-------	------	------

305

2nd	8710	3.22	3.18
-----	------	------	------

286

3rd	12569	3.55	3.04
-----	-------	------	------

301

4th	10395	3.39	3.15
-----	-------	------	------

305

0110 **ARDINGLY RAPTOR GEERTJE**
Born: 21.05.2022
Calved: 09.08.2024

UK263618512348 Line 4348
01263618512348
Giving: Not Yet Weighed

Sire Koepon Raptor
Dam Ardingly Purity Geertje
1st 10089 4.00 3.30
2nd 11366 3.92 3.38
3rd 10871 4.14 3.36
G.Dam Ardingly Entrust Geertje
1st 10270 3.91 3.30
2nd 11571 3.71 3.19
3rd 11341 3.91 3.16

By: Peak Altalawson
By: Bomaz Altapurity
305
305
238
By: Bomaz Altaentrust A2a2
305
292
305

0111 **ARDINGLY DEPOT CAROLINE 3**
Born: 21.04.2020
Calved: 10.08.2024

UK263618211036 Line 3036
01263618211036
Giving: Not Yet Weighed

1st 8401 3.92 2.88
2nd 12912 3.90 2.89

273 cc46
305 cc29

Sire Peak Altadepot
Dam Ardingly Hotshot Caroline
1st 11366 3.96 3.03
2nd 10958 4.10 3.20
3rd 11217 3.95 2.95
4th 10611 4.28 2.99
G.Dam Ardingly Cornell Caroline LP50
2nd 11590 3.55 3.32
3rd 11927 3.44 3.20
4th 9735 4.09 3.32

By: S-S-I-P-K Shtglss Hotshot
By: Bryhill Althatotshot
305
305
305
305
By: Koepon Altacornell
305
305
305

0112 **ARDINGLY DEPOT PATSY TH**
Born: 14.05.2019
Calved: 11.08.2024

UK263618510402 Line 2402
01263618510402
Giving: Not Yet Weighed

1st 9869 3.89 3.03
2nd 12100 3.91 3.16
3rd 13803 3.69 3.01

305 cc19
305 cc21
305 cc45

Sire Peak Altadepot
Dam Ardingly Parquet Patsy LP50
2nd 9002 3.91 3.23
3rd 9952 3.58 3.39
4th 9803 3.50 3.14
5th 10637 3.58 3.17
G.Dam Ardingly Rush Patsy
1st 8143 3.69 3.10
2nd 11487 3.61 2.87
3rd 13411 3.27 2.85

By: S-S-I-P-K Shtglss Hotshot
By: Synergy Altaparquet
277
305
277
303
By: Willem's-Hoeve Altarush
305
305
305

0113 **ARDINGLY MANDATO MAUDE 2****Born:** 08.07.2020**Calved:** 11.08.2024

1st	10580	3.57	3.13
2nd	10753	3.65	3.22

Sire Hyland Mandator**Dam** Ardingly Mandato Maude LP60

1st	9458	3.44	3.10
2nd	12805	3.45	3.20
3rd	13202	3.40	3.17
4th	13091	3.32	3.02
5th	12851	3.31	3.22

G.Dam Ardingly Ranger Maude 2

1st	11158	3.70	3.22
2nd	10867	4.12	3.35
3rd	12979	3.81	3.17

UK263618111182 Line 3182

01263618111182

Giving: Not Yet Weighed

303	cc42
305	cc82

By: Etazon Addison**By:** Sully Altamandato

280
305
305
305
305
305

301
305
305

0114 **4TH CALVING HOLSTEIN FRIESIAN COW****Born:** 20.01.2019**Calved:** 11.08.2024

1st	10651	3.90	3.33
2nd	12420	3.15	3.37
3rd	13574	3.10	3.20

DE0361360649 Line 649

Giving: Not Yet Weighed

305	cc83
305	cc52
305	cc100

0115 **ARDINGLY RISEN TESSA 2****Born:** 23.09.2020**Calved:** 11.08.2024

1st	5760	3.87	3.25
2nd	8117	3.40	3.22

UK263618711314 Line 3314

01263618711314

Giving: Not Yet Weighed

279	cc30
305	cc64

Sire G-Deruyter Altarisen**Dam** Ardingly Semi Tessa

1st	9293	4.09	3.53
2nd	9492	3.84	3.39
3rd	11550	3.62	3.41
4th	9072	4.19	3.47
5th	10998	3.70	3.28

G.Dam Ardingly Silver Tessa**By:** Hnkes-Wessel Altasemi

305
301
305
299
305

By: Sandy-Valley Altasilver

0116 ARDINGLY ALTASHOCKWAVE MAUDE**Born:** 17.06.2019**Calved:** 12.08.2024

1st	10208	3.55	3.13
2nd	9064	3.56	3.48
3rd	12779	3.35	3.08

Sire Koning Altashockwave
Dam Ardingly Mandato Maude LP60

1st	9458	3.44	3.10
2nd	12805	3.45	3.20
3rd	13202	3.40	3.17
4th	13091	3.32	3.02
5th	12851	3.31	3.22

G.Dam Ardingly Ranger Maude 2

1st	11158	3.70	3.22
2nd	10867	4.12	3.35
3rd	12979	3.81	3.17

UK263618710495 Line 2495

01263618710495

Giving: Not Yet Weighed

288	cc18
305	cc1383
284	cc60

By: Bacon-Hill Pety Modesty
By: Sully Altamandato

280
305
305
305
305

301
305
305

0117 ARDINGLY LEAP ROSALINA**Born:** 27.02.2021**Calved:** 25.02.2023**Due Date:** Will Be Calved By Sale Day

1st	9766	3.16	3.20
-----	------	------	------

Sire Peak Altaeap
Dam Ardingly Branson Rosalina

1st	8546	3.18	3.27
2nd	10858	3.31	3.28

G.Dam Ardingly King Rosalina

1st	10989	3.21	2.96
2nd	14662	3.38	2.85

UK263618511592 Line 3592

263618511592

Giving: Dry - Dried off 04.07.24

305	cc 15
-----	-------

By: De-Su 13181 Quantum**By:** Bomaz Altabranson

305
305

By: Hfp Altaking Et Hcdo

305
305

0118 4TH CALVING HOLSTEIN FRIESIAN COW**Born:** 25.01.2019**Calved:** 12.09.2023**Due Date:** Will be calved by sale day

1st	7772	3.51	2.84
2nd	8704	3.19	2.86
3rd	9371	2.84	2.82

DE0361540899 Line 899

Giving: Dry - dried off 10.07.24

296	cc24
305	cc188
302	cc117

0119 ARDINGLY ALTATURNKEY BRENDA**Born:** 17.09.2018**Calved:** 02.08.2023**Due Date:** Will be calved by sale day

1st	11476	3.20	3.28
2nd	12802	3.26	3.05
3rd	11632	3.28	3.11

Sire Peak Altaturnkey**Dam** Ardingly Arn Brenda

1st	10362	3.95	3.14
2nd	12756	3.80	3.05

G.Dam Ardingly Mercantile Brenda

2nd	9970	2.96	
3rd	11285	4.05	2.91
4th	9938	4.24	3.00
5th	10227	4.05	2.97
6th	8909	4.02	3.03

UK263618509919 Line 9919

01263618509919

Giving: Dry - dried off 04.07.24

305	cc149
305	cc37
305	cc64

By: Silverridge V Wickham**By:** T-Spruce Altaarn

296

305

By: Bomaz Mercantile

305

305

305

305

305

0120 ARDINGLY ALTAFIREBIRD ANTJE**Born:** 17.12.2018**Calved:** 21.07.2023**Due Date:** Will be calved by sale day

1st	9779	4.15	3.32
2nd	10976	3.71	3.08
3rd	10488	3.83	2.79

Sire Peak Altafirebird**Dam** Ardingly Mopan Antje

1st	10714	2.91	2.86
2nd	12935	2.56	2.96

G.Dam Ardingly Frank Antje 3

1st	9268	4.08	3.10
2nd	10196	4.39	3.15
3rd	9858	4.25	3.19
4th	10511	4.16	2.99

UK263618310071 Line 2071

01263618310071

Giving: Dry - dried off 10.07.24

305 cc40

305 cc62

305 cc279

By: Stantons Camaro**By:** Mopan

294

305

By: Mr-Sandy-Valley Frank Et

305

296

305

305

0121 ARDINGLY REVERSE SPIRIT**Born:** 09.09.2021**Calved:** 25.08.2023**Due Date:** Will be calved by sale day

1st	11720	3.44	3.19
-----	-------	------	------

Sire Peak Altareverse**Dam** Ardingly Altacornell Spirit

1st	10881	3.52	3.15
2nd	10874	3.36	3.26
3rd	12447	4.05	3.11

G.Dam Ardingly Chairman Spirit

1st	11715	3.82	3.20
2nd	13619	3.92	3.30

UK263618711937 Line 3937

01263618711937

Giving: Dry - dried off 04.07.24

305 cc45

By: Koepon Altacornell

286

305

305

By: Ralma Altachairman Et

305

305

0122**ARDINGLY LANSING REGINA**

UK263618111175 Line 3175

Born: 06.07.2020

01263618111175

Calved: 21.08.2023**Giving:** Dry - dried off 04.07.24**Due Date:** Will be calved by sale day

1st	9464	4.20	3.30
2nd	10307	3.91	3.45

305	cc75
305	cc125

Sire Peak Altalansing**By:** Wa-Del Abs Bourbon**Dam** Ardingly Firebird Regina**By:** Peak Altafirebird

1st	8169	4.32	3.47
-----	------	------	------

283

2nd	10933	4.32	3.49
-----	-------	------	------

305

3rd	12216	4.25	3.52
-----	-------	------	------

305

4th	11189	4.17	3.60
-----	-------	------	------

305

G.Dam Ardingly Altaking Regina**By:** Hfp Altaking Et Hcdo

1st	8920	4.10	3.20
-----	------	------	------

278

2nd	12204	4.08	3.21
-----	-------	------	------

300

3rd	11669	4.49	3.20
-----	-------	------	------

295

4th	12966	3.73	3.35
-----	-------	------	------

305

5th	11374	3.77	3.30
-----	-------	------	------

305

0123**ARDINGLY DEPOT REBA**

UK263618710964 Line 2964

Born: 12.03.2020

01263618710964

Calved: 25.02.2023**Giving:** Dry - dried off 15.02.24**Due Date:** Will be calved by sale day

1st	8224	4.23	3.26
-----	------	------	------

305	cc21
-----	------

2nd	10418	4.07	3.36
-----	-------	------	------

305	cc 33
-----	-------

Sire Peak Altadepot**By:** S-S-I-P-K Shtglss Hotshot**Dam** Ardingly Jango Reba**By:** Edg Altajango

1st	10675	3.96	3.36
-----	-------	------	------

305

2nd	13272	3.70	3.32
-----	-------	------	------

305

3rd	12511	3.56	3.30
-----	-------	------	------

305

G.Dam Ardingly Melhor Reba

1st	12371	4.27	3.14
-----	-------	------	------

305

2nd	10568	3.88	3.36
-----	-------	------	------

305

0124**1ST CALVING HOLSTEIN FRIESIAN HEIFER**

UK263618711881 Line 3881

Born: 03.08.2021**Calved:** 04.08.2023**Giving:** Dry - dried off 28.06.24**Due Date:** Will be calved by sale day

1st	9605	3.53	3.05
-----	------	------	------

305	cc38
-----	------

0125 **ARDINGLY SHOCKWAVE WAREZ** UK263618210357 Line 2357
Born: 26.04.2019 01263618210357
Calved: 22.05.2023 **Giving:** Dry - dried off 10.07.24
Due Date: Will be calved by sale day

1st	9270	4.40	3.30	305	cc327
2nd	9838	4.43	3.30	305	cc45
3rd	10776	4.48	3.20	305	cc201

Sire Koning Altashockwave **By:** Bacon-Hill Pety Modesty
Dam Ardingly Mopan Warez SP **By:** Mopan

1st	8427	3.80	3.21	300	
2nd	11412	3.78	3.30	305	
3rd	12306	3.64	3.04	305	
4th	10451	3.60	2.85	252	

G.Dam Ardingly Razor Warez **By:** Mel-Crest Altarazor

1st	9952	3.75	3.09	305	
2nd	11267	3.88	3.02	286	
3rd	13166	3.65	2.90	305	
4th	12888	3.13	2.89	305	

0126 **ARDINGLY HOTHAND NANCY** UK263618211029 Line 3029
Born: 20.04.2020 01263618211029
Calved: 14.07.2023 **Giving:** Dry - dried off 14.08.24
Due Date: Will be calved by sale day

1st	9645	3.48	2.96	305	cc90
2nd	13795	2.90	2.92	305	cc47

Sire Peak Altahothand **By:** Peak Hotline
Dam Ardingly Altamatt Nancy **By:** Melarry Altamatt

1st	9528	3.58	3.20	274	
2nd	9434	3.80	3.21	305	
3rd	11495	4.19	3.19	305	

G.Dam Ardingly Parquet Nancy **By:** Melarry Altamatt

1st	11948	3.98	3.03	305	
-----	-------	------	------	-----	--

0127 **ARDINGLY DEPOT MILLA** UK263618411059 Line 3059
Born: 09.05.2020 01263618411059
Calved: 02.09.2023 **Giving:** Dry - dried off 10.07.24
Due Date: Will be calved by sale day

1st	8119	4.79	3.58	305	cc19
2nd	9522	4.76	3.68	305	cc26

Sire Peak Altadepot **By:** S-S-I-P-K Shtglss Hotshot
Dam Ardingly Roble Milla **By:** Lone-Oak-Acres Altaroble

1st	8225	4.49	3.61	305	
2nd	10375	3.77	3.60	305	
3rd	10511	3.84	3.52	273	
4th	10904	4.01	3.62	305	
5th	10341	4.41	3.44	305	
6th	10217	3.90	3.40	276	

G.Dam Ardingly Donnie Milla **By:** Royola Altadonnie

1st	9994	3.04	3.21	277	
2nd	13728	2.99	3.13	305	
3rd	14130	4.03	3.00	305	
4th	11344	3.34	3.11	305	

0128**ARDINGLY MOPAN CATHERINE**

UK263618308727 Line 8727

Born: 29.01.2017

01263618308727

Calved: 05.03.2023**Giving:** Dry - dried off 28.06.24**Due Date:** Will be calved by sale day

1st	11164	3.79	3.17	305	cc57
2nd	12130	3.77	3.09	305	cc192
3rd	11740	4.15	3.03	305	cc31
4th	10885	3.86	3.05	305	cc937

Sire Mopan**By:** Mountfield Ssi Dcy Mogul**Dam** Ardingly Jenkins Catherine**By:** Synergy Altajenkins

1st	10064	3.00	3.22	291	
2nd	11893	3.77	3.13	304	
3rd	12728	3.23	3.14	305	
4th	12951	3.48	3.21	305	
5th	12145	3.29	3.03	305	

G.Dam Ardingly Frank Catherine

1st	10582	3.38	3.01	305	
-----	-------	------	------	-----	--

0129**ARDINGLY REVERSE EVELIEN**

UK263618311898 Line 3898

Born: 17.08.2021

01263618311898

Calved: 07.06.2023**Giving:** Dry - dried off 18.07.24**Due Date:** Will be calved by sale day

1st	7610	4.16	3.43	305	cc26
-----	------	------	------	-----	------

Sire Peak Altareverse**By:** Peak Altadepot**Dam** Ardingly Depot Evelien

1st	9533	4.21	3.18	305	
2nd	11515	4.33	3.04	305	

G.Dam Ardingly Mopan Evelien**By:** Mopan

1st	11428	3.65	3.13	305	
2nd	12707	3.88	3.09	295	
3rd	15103	3.29	3.02	305	
4th	14926	3.42	2.89	305	

0130**ARDINGLY MAUI ANTJE**

UK263618411759 Line 3759

Born: 01.06.2021

01263618411759

Calved: 30.05.2023**Giving:** Dry - dried off 10.07.24**Due Date:** Will be calved by sale day

1st	9203	3.65	3.38	305	cc43
-----	------	------	------	-----	------

Sire Peak Altamaui**By:** Ihg Montana**Dam** Ardingly Altapurity Antje**By:** Bomaz Altapurity

1st	10504	4.02	3.32	305	
2nd	13513	3.29	3.21	305	
3rd	12446	3.08	3.14	269	

0131 **ARDINGLY CORNELL SATIN****Born:** 09.03.2018**Calved:** 22.07.2023**Due Date:** Will be calved by sale day

1st	9530	4.03	3.22
2nd	10958	3.84	3.30
3rd	11971	4.00	3.20
4th	11650	3.89	3.10

Sire Koepon Altacornell**Dam** Ardingly Ross Satin

1st	10463	3.29	3.12
2nd	13531	3.29	3.03
3rd	10360	3.80	2.84

G.Dam Ardingly Digital Satin

3rd	12031	3.88	2.94
-----	-------	------	------

UK263618509534 Line 9534

01263618509534

Giving: Dry - dried off 10.07.24

299	cc113
305	cc61
305	cc109
305	cc110

By: Seagull-Bay Supersire**By:** Bosside Altaross

290
305
187

By: Sunny-Knier Digital

305

0132 **1ST CALVING HOLSTEIN FRIESIAN HEIFER****Born:** 09.06.2021**Calved:** 24.08.2023**Due Date:** Will be calved by sale day

1st	9585	3.50	3.23
-----	------	------	------

UK263618611775 Line 3775

Giving: Dry - dried off 10.07.24

305	cc40
-----	------

0133 **ARDINGLY LANSING DORA****Born:** 23.02.2020**Calved:** 19.08.2023**Due Date:** Will be calved by sale day

1st	9981	3.83	3.34
2nd	12131	3.56	3.24

Sire Peak Altalansing**Dam** Ardingly Mandato Dora

1st	9214	3.01	3.35
2nd	12164	2.49	3.33
3rd	11710	2.66	3.11
4th	9247	2.79	2.97

G.Dam Ardingly Dora

UK263618610914 Line 2914

01263618610914

Giving: Dry - dried off 28.06.24

305	cc697
305	cc233

By: Wa-Del Abs Bourbon**By:** Sully Altamandato

305
290
305
268

0134 ARDINGLY DEPOT GALA**Born:** 02.06.2020**Calved:** 28.03.2024**Due Date:** Will be calved by sale day

1st	10638	3.96	3.36
2nd	13697	3.67	3.33

Sire Peak Altadepot**Dam** Ardingly Arn Gala

1st	9284	3.81	3.54
2nd	11770	3.66	3.45
3rd	10549	4.10	3.39

G.Dam Ardingly Mars Gala

1st	10789	3.05	3.35
2nd	10771	3.16	3.26
3rd	10132	3.79	3.22
4th	9805	3.78	3.21

UK263618711104 Line 3104

01263618711104

Giving: Dry - dried off 04.07.24

305	cc44
305	cc33

By: S-S-I-P-K Shtglss Hotshot**By:** T-Spruce Altaarn

305
289
290

By: Sandy-Valley Altamars

294
283
305
271

0135 ARDINGLY SKODA TINA 2**Born:** 03.10.2018**Calved:** 30.09.2023**Due Date:** Will be calved by sale day

1st	9082	3.35	3.11
2nd	9797	3.60	3.06
3rd	13372	3.51	3.14
4th	7914	3.31	3.05

Sire Pine-Tree Altaskoda**Dam** Ardingly Matt Tina

1st	8232	3.83	3.30
2nd	10754	3.83	3.22

G.Dam Ardingly Ranger Tina

1st	12347	3.34	3.10
2nd	14820	3.87	2.89
3rd	13608	3.45	2.90
4th	14618	3.34	3.08
5th	11995	3.23	3.07

UK263618609941 Line 9941

01263618609941

Giving: Dry - dried off 10.07.24

305	cc34
283	cc18
305	cc188
284	cc122

By: Ri-Val-Re 2338 Niagra**By:** Melarry Altamatt

305
305

By: Sandy-Valley Altaranger

305
278
305
305
305

0136**ARDINGLY TNT CURLEW**

UK263618410744 Line 2744

Born: 05.11.2019

01263618410744

Calved: 12.11.2023**Giving:** 37.7 3.48 3.11 cc37**Due Date:** 03.10.2024 PD+ to Winstar Revival ET (Sexed HF)

1st	9044	3.68	3.14	305	cc12
2nd	11501	3.76	3.13	305	cc384
3rd	9114	3.81	3.13	246	cc44

Sire G-Deruyter Altatnt**By:** S-S-I Montross Jedi**Dam** Ardingly Embassy Curlew**By:** Apina Altaembassy

1st	10463	3.76	3.17	305	
2nd	12887	3.53	3.08	305	
3rd	13926	3.73	3.12	305	
4th	10389	4.12	3.06	305	

G.Dam Ardingly Roswell Curlew**By:** Alta-I Roswell

1st	8956	4.32	3.18	298	
2nd	10764	4.70	3.10	296	
3rd	12675	4.40	3.23	305	
4th	13666	4.16	3.17	305	
5th	14502	4.04	2.94	305	
6th	13188	4.47	3.20	300	

0137**ARDINGLY SHOCKWAVE ROZA**

UK263618510619 Line 2619

Born: 02.09.2019

01263618510619

Calved: 30.08.2023**Giving:** 33.4 2.56 3.03 cc234**Due Date:** 16.10.2024 PD+ to Wilra Knowhow ET (Sexed HF)

1st	10794	3.23	3.78	305	cc56
2nd	11773	2.97	3.84	305	cc155
3rd	13254	2.96	3.82	305	cc137

Sire Koning Altashockwave**By:** Bacon-Hill Pety Modesty**Dam** Ardingly Caliber Roza**By:** Lake-Effect Altacaliber Et

1st	12502	3.47	2.97	305	
2nd	14482	2.71	2.81	305	
3rd	14506	2.85	2.83	305	
4th	12811	2.86	2.84	297	
5th	11816	2.48	2.61	299	

G.Dam Ardingly Restha Roza

1st	11741	3.37	2.74	305	
2nd	11445	3.52	2.98	305	
3rd	14253	3.69	2.90	305	
4th	10922	3.33	3.05	305	

0138**ARDINGLY TNT AGATHA****Born:** 06.09.2019**Calved:** 03.12.2023**Due Date:** 19.10.2024 PD+ to Wilra Knowhow ET (Sexed HF)

1st	11000	3.38	3.23
2nd	11807	3.46	3.33
3rd	10491	3.53	3.22

Sire G-Deruyter Altatnt**Dam** Ardingly Tuscan Agatha

1st	9052	4.04	3.56
2nd	9929	3.69	3.44
3rd	12174	3.79	3.43
4th	14294	3.42	3.23

G.Dam Ardingly Defector Agatha

1st	12085	3.15	2.92
2nd	13485	3.26	3.01
3rd	14826	3.01	3.04

UK263618110629 Line 2629

01263618110629

Giving: 34.1 3.68 3.48 cc416

305	cc101
303	cc153
225	cc92

By: S-S-I Montross Jedi**By:** Peak Altatuscan

300
272
305
305

By: Rosylane-Llc Altadefector

305
282
305

0139**ARDINGLY RECOIL BIANCA****Born:** 05.10.2018**Calved:** 22.08.2023**Due Date:** 21.10.2024 PD+ to Fertility Boost (BB)

1st	7875	3.53	3.10
2nd	8282	3.91	3.32
3rd	9823	3.54	3.18
4th	7885	3.51	3.34

Sire Peak Altarecoil**Dam** Ardingly Barney Bianca

1st	9581	3.70	3.32
2nd	10447	3.71	3.42
3rd	11267	3.51	3.28

G.Dam Ardingly Frank Bianca

2nd	10298	4.02	3.57
3rd	11054	3.66	3.43

UK263618109943 Line 9943

01263618109943

Giving: 15.6 4.07 3.72 cc297

305	cc27
305	c1167
305	cc132
305	cc451

By: Westenrade Altaspring**By:** Rosylane-Llc Altabarney

305
284
305

By: Mr-Sandy-Valley Frank Et

305
237

0140 **ARDINGLY DANYL SONNET**
Born: 10.11.2021
Calved: 13.11.2023
Due Date: 24.10.2024 PD+ to Winstar Oracle ET(Sexed HF)
1st 9339 3.72 3.25

UK263618112043 Line 4043
01263618112043
Giving: 42.6 3.17 2.99 cc131
245 cc50

Sire Peak Altadanyl A2a2
Dam Ardingly Shockwave Sonnet
G.Dam Ardingly Tuscan Sonnet
1st 10147 3.54 3.32
2nd 12452 3.78 3.15
3rd 11065 3.85 3.37
4th 8300 4.06 3.45

By: Peak Altalawson
By: Koning Altashockwave
By: Peak Altatuscan
305
305
305
231

0141 **ARDINGLY DEPOT KYLIE**
Born: 08.09.2020
Calved: 13.09.2023
Due Date: 25.10.2024 PD+ to Fertility Boost (BB)

UK263618711293 Line 3293
01263618711293
Giving: 15.4 4.68 3.42 cc125

1st 9666 4.23 3.26
2nd 9045 4.22 3.22

305 cc57
305 cc108

Sire Peak Altadepot
Dam Ardingly Montague Kylie 2
2nd 9722 4.13 3.23
3rd 10474 4.50 3.10
4th 12920 4.09 3.12
5th 11702 4.60 3.15
6th 9634 3.76 3.02
7th 10178 3.43 3.11
9th 10489 3.37 2.97
G.Dam Ardingly Cp Kylie

By: S-S-I-P-K Shtglss Hotshot
By: Ladys-Manor Montague
305
280
305
305
284
271
305
By: Crichel Principal

0142 **ARDINGLY MAUI HALEY**
Born: 22.08.2021
Calved: 24.11.2023
Due Date: 25.10.2024 PD+ Denovo Revival ET (Sexed HF)

UK263618511907 Line 3907
01263618511907
Giving: Absent

1st 6897 4.92 3.69

234

Sire Peak Altamaui
G.Dam Ardingly Jager Haley
1st 9135 4.30 3.44
2nd 11386 3.96 3.53
3rd 11830 3.68 3.62
4th 12547 3.71 3.42
5th 10413 3.93 3.49

By: Ihg Montana
By: Bomaz Altajager
305
305
305
305
270

0143**ARDINGLY PURITY DORA**

UK263618110160 Line 2160

Born: 25.01.2019

01263618110160

Calved: 08.11.2023**Giving:** Dry**Due Date:** 29.10.2024 PD+ to Fertility Boost (BB)

1st	11440	3.90	3.15	305	cc19
2nd	11352	3.85	3.16	305	cc109
3rd	10154	3.79	3.79	305	cc90
4th	11303	3.66	3.21	250	cc700

Sire Bomaz Altapurity**By:** Ste Odile Pure**Dam** Ardingly Mandato Dora**By:** Sully Altamandato

1st 9214 3.01 3.35 305

2nd 12164 2.49 3.33 290

3rd 11710 2.66 3.11 305

4th 9247 2.79 2.97 268

G.Dam Ardingly Dora**0144****5TH CALVING HOLSTEIN FRIESIAN COW**

UK263618308895 Line 8895

Born: 03.05.2017**Calved:** 04.10.2023**Giving:** 36.9 3.07 2.95 cc67**Due Date:** 29.10.2024 PD+ to Fertility Boost (BB)

1st	11388	3.06	3.02	305	cc96
2nd	12138	3.13	3.08	292	cc451
3rd	13718	3.39	2.96	305	cc74
4th	14193	3.09	2.90	305	cc38
5th	12481	3.05	2.98	285	cc44

Sire Mopan**By:** Mountfield Ssi Dcy Mogul**Dam** Ardingly Caliber Sien**By:** Lake-Effect Altacaliber Et

1st 10595 3.58 3.05 285

2nd 13760 3.32 3.10 305

0145**ARDINGLY LANSING HOLLY**

UK263618111070 Line 3070

Born: 13.05.2020

01263618111070

Calved: 29.07.2023**Giving:** 28.8 3.92 3.29**Due Date:** 01.11.2024 PD+ to NuEra T14 (AA)

1st	9108	3.85	3.18	305	cc70
2nd	9935	3.89	3.32	305	c1008

Sire Peak Altalansing**By:** Wa-Del Abs Bourbon**Dam** Ardingly Rabo Holly SP**By:** Lone-Oak-Acres Altarabo A2a2

1st 10315 3.81 3.27 305

2nd 10586 3.89 3.09 305

3rd 9622 4.19 3.13 305

G.Dam Ardingly Mercantile Holly LP70

1st 10359 4.18 3.15 305

2nd 11015 4.28 3.24 305

3rd 11287 4.44 3.19 305

4th 11357 4.87 3.24 305

5th 11378 4.06 3.10 305

6th 10499 3.88 3.31 305

0146 ARDINGLY GLOW OPHELIA

Born: 12.09.2021
Calved: 19.08.2023
Due Date: 04.11.2024 PD+ to ABS Dimension (AA)

1st 9079 4.01 3.27

Sire Peak Fscntr Altaglow

Dam Ardingly Barney Ophelia 2

1st 8667 4.03 3.17
 2nd 11182 4.09 3.30
 3rd 11254 3.85 3.40
 4th 12179 4.47 3.09

G.Dam Ardingly R2 Ophelia 2

1st 11361 4.36 3.10
 2nd 13204 4.25 3.08
 3rd 14931 4.35 2.95
 4th 13151 4.15 3.09
 5th 12392 3.91 3.06

UK263618411948 Line 3948

01263618411948

Giving: 28.2 4.03 3.47 cc108

305 cc72

By: Westcoast Fascinator

By: Rosylane-Llc Altabarney

305
 305
 305
 305

0147 ARDINGLY HOTMAIL RIENNA

Born: 26.01.2022
Calved: 12.12.2023
Due Date: 04.11.2024 PD+ to Denovo Revival ET (Sexed HF)

1st 8342 3.61 3.22

Sire Co-Op Dd Altahotmail

Dam Ardingly Burner Rienna

1st 9391 3.79 3.02

G.Dam Ardingly Hotshot Rienna

1st 9304 3.60 3.70
 2nd 10410 3.70 3.23
 3rd 12527 3.89 3.05

UK263618512166 Line 4166

01263618512166

Giving: 38.6 3.366 3.08 cc40

216 cc28

By: Higherransom Samsung

By: Alta Burner

By: Bryhill Altahotshot

305
 305
 305

0148 ARDINGLY DEPOT RUTH

Born: 01.09.2020
Calved: 25.10.2023
Due Date: 05.11.2024 PD+ to Winstar Mendel ET (Sexed HF)

1st 9249 4.02 3.31
 2nd 12430 3.73 3.19

Sire Peak Altadepot

Dam Ardingly Tuscan Ruth

1st 8358 4.09 3.52
 2nd 8770 4.05 3.66
 3rd 10933 4.06 3.43
 4th 10782 3.98 3.17

G.Dam Ardingly Finegold Ruth

1st 9360 4.24 3.38
 2nd 13440 3.95 3.31
 3rd 12442 4.30 3.23

UK263618611278 Line 3278

01263618611278

Giving: 43.7 3.00 3.27 cc155

305 cc25
 264 cc51

By: S-S-I-P-K Shtglss Hotshot

By: Peak Altatuscan

By: Bomaz Altafinegold

300
 305
 305

0149 **ARDINGLY REVERSE HANNI** UK263618412053 Line 4053
Born: 13.11.2021 01263618412053
Calved: 21.10.2023 **Giving:** 39.3 3.39 3.36 cc63
Due Date: 07.11.2024 PD+ to ABS Dimension (AA)

1st	10572	3.45	3.15	268	cc41
-----	-------	------	------	-----	------

Sire Peak Altareverse
Dam Ardingly Tuscan Hanni **By:** Peak Altatuscan
1st 10565 3.07 3.22 305
2nd 12166 2.98 3.10 305
3rd 12822 3.07 2.99 305
4th 11247 3.05 2.92 305
G.Dam Ardingly Skycrest Hanni
1st 9197 3.84 3.34 305
2nd 8127 3.62 3.38 206

0150 **ARDINGLY DANYL JANINE** UK263618512040 Line 4040
Born: 09.11.2021 01263618512040
Calved: 28.09.2023 **Giving:** 40.3 4.96 4.14 cc64
Due Date: 08.11.2024 PD+ to ABS Dimension (AA)

1st	10665	4.63	3.85	291	cc59
-----	-------	------	------	-----	------

Sire Peak Altadanyl A2a2 **By:** Peak Altalawson
Dam Ardingly Purity Janine 2 **By:** Bomaz Altapurity
1st 9359 4.11 3.36 295
G.Dam Ardingly Altatuscan Janine **By:** Peak Altatuscan
1st 10219 3.66 3.33 305
2nd 11740 4.09 3.44 290

0151 **ARDINGLY CABOT RAYLENE** UK263618212093 Line 4093
Born: 16.12.2021 01263618212093
Calved: 23.11.2023 **Giving:** 34.4 3.40 3.20 cc50
Due Date: 08.11.2024 PD+ to Winstar Allied ET (Sexed HF)

1st	7478	3.84	3.19	235	cc32
-----	------	------	------	-----	------

Sire Bomaz Altacabot **By:** Bomaz Altatopshot
Dam Ardingly Arn Raylene **By:** T-Spruce Altaarn
1st 10894 3.69 3.13 305
2nd 11193 3.71 3.19 294
3rd 11790 4.07 3.15 305
4th 11261 3.73 3.03 279
5th 10535 3.82 3.03 297
6th 8963 3.76 2.96 216
G.Dam Ardingly Chairman Raylene
1st 11399 3.80 3.06 305
2nd 13491 3.93 3.23 305
3rd 12708 4.50 3.05 305

0152 **2ND CALVING HOLSTEIN FRIESIAN COW**
Born: 23.09.2020
Calved: 28.10.2023
Due Date: 08.11.2024 PD+ to Winstar Aliied ET (Sexed HF)

1st	9246	4.01	3.03
2nd	7533	4.29	3.20

Sire G Deruyter Altarisen
Dam Ardingly Mopan Nina
1st 10590 3.72 3.06
2nd 13399 3.65 2.90
3rd 10067 3.60 2.94

UK263618111315 Line 3315

Giving: 19.9 5.39 3.52

305	cc67
261	cc734

By: Bomaz Altarobson A2a2
By: Mopan
305
305
305

0153 **ARDINGLY LANSING DIENTJE**
Born: 14.05.2022
Calved: 20.10.2023
Due Date: 08.11.2024 PD+ to Fertility Boost (BB)

1st	8213	4.96	3.56
2nd	9936	4.91	3.59

Sire Peak Altalansing
Dam Ardingly Silver Dientje LP50
1st 8711 4.32 3.41
2nd 9445 4.15 3.50
3rd 10784 4.30 3.52
4th 11173 4.24 3.55
5th 11729 4.20 3.41
G.Dam Ardingly Dientje 203

UK263618411073 Line 3073

01263618411073

Giving: 33.1 5.09 3.85 cc123

305	cc673
269	cc420

By: Wa-Del Abs Bourbon
By: Sandy-Valley Altasilver
302
305
305
305
305

0154 **ARDINGLY TNT ASHLYN**
Born: 12.10.2019
Calved: 18.10.2023
Due Date: 09.11.2024 PD+ to Denovo Revival ET (Sexed HF)

1st	9814	3.39	3.06
2nd	10613	3.70	3.22
3rd	10534	3.25	3.18

Sire G-Deruyter Altatnt
Dam Ardingly Matt Ashlyn
1st 9800 3.60 3.28
2nd 10774 3.74 3.30
3rd 12268 3.69 3.18

G.Dam Ardingly Nevada Ashlyn
1st 11261 3.52 3.06
2nd 11399 3.98 3.26
3rd 10532 4.26 3.12

UK263618510710 Line 2710

01263618510710

Giving: 33.9 2.93 3.35 cc72

305	cc31
303	cc34
271	cc34

By: S-S-I Montross Jedi
By: Melarry Altamatt
299
305
305
By: Sand-Hill Delta Nevada
305
305
305

0155**ARDINGLY TNT LENA**

UK263618510780 Line 2780

Born: 03.12.2019

01263618510780

Calved: 27.08.2023**Giving:** 36.2 2.78 3.70 cc64**Due Date:** 10.11.2024 PD+ to Winstar Equity ET (Sexed HF)

1st	9189	2.96	3.38	286	cc24
2nd	10099	3.00	3.45	284	cc51
3rd	11497	2.54	3.47	305	cc33

Sire G-Deruyter Altatnt**By:** S-S-I Montross Jedi**Dam** Ardingly Tuscan Lena**By:** Peak Altatuscan

1st	10539	3.07	3.54	305	
2nd	9115	3.45	3.60	296	
3rd	9811	3.54	3.37	305	
4th	10139	3.25	3.46	305	

G.Dam Ardingly Silver Lena

1st	9456	3.52	3.38	305	
2nd	9117	3.57	3.63	286	
3rd	11408	3.73	3.45	305	
4th	12639	3.72	3.42	305	

0156**ARDINGLY DEPOT APPEL**

UK263618210588 Line 2588

Born: 19.08.2019

01263618210588

Calved: 04.09.2023**Giving:** 42.8 3.12 2.90 cc180**Due Date:** 11.11.2024 PD+ to NuEra T1 (AA)

1st	11061	3.12	2.86	305	cc179
2nd	12967	3.72	3.83	305	cc87
3rd	14417	3.18	3.86	305	cc266

Sire Peak Altadepot**By:** S-S-I-P-K Shtglss Hotshot**Dam** Ardingly Mandato Appel**By:** Sully Altamandato

1st	10813	3.70	3.09	305	
2nd	11366	3.45	2.96	305	
3rd	13677	3.79	2.82	305	

G.Dam Ardingly Jenkins Appel

1st	12651	3.29	3.02	305	
2nd	14902	3.45	2.97	299	
3rd	12229	3.27	2.97	305	
4th	11942	3.24	3.16	305	

0157 **ARDINGLY DEPOT AMY**

Born: 05.04.2020
Calved: 21.12.2023
Due Date: 14.11.2024 PD + Winstar Allied ET (Sexed HF)

1st	8342	4.02	3.18
2nd	11419	3.34	3.08
3rd	10339	3.44	3.14

Sire Peak Altadepot**Dam** Ardingly Topshot Amy

1st	9576	3.48	3.37
2nd	11124	3.86	3.46
3rd	9437	3.87	3.56

G.Dam Ardingly Defector Zara 6

1st	10585	3.74	3.21
2nd	12318	3.53	3.27
3rd	13675	3.45	3.27
4th	10460	3.65	3.28

UK263618710999 Line 2999
263618710999

Giving: Absent

280	Cc44
303	Cc69
207	Cc20

By: S-S-I-P-K Shtglss Hotshot**By:** Bomaz Altatopshot Et

305
299
305

0158 **ARDINGLY GLOW RACHEL**

Born: 29.10.2021
Calved: 11.11.2023
Due Date: 17.11.2024 PD+ to Winstar Allied ET (Sexed HF)

1st	9369	3.30	3.03
-----	------	------	------

Sire Peak Fscntr Altaglow**Dam** Ardingly King Rachel

1st	8988	2.99	2.74
2nd	13512	2.90	2.90
3rd	11966	2.80	2.71
4th	11444	3.18	2.80
5th	10079	3.81	2.87

G.Dam Ardingly Jayz Rachel

1st	9635	3.59	2.71
2nd	14626	3.67	2.84
3rd	13152	4.18	2.78
4th	14909	3.54	2.78

UK263618712021 Line 4021
01263618712021

Giving: Absent

247	cc46
-----	------

By: Westcoast Fascinator**By:** Hfp Altaking Et Hcdo

305
305
292
288
305

By: Hornland Jayz Et

305
305
305
305

0159 **ARDINGLY DEPOT OPHELIA 2**

Born: 31.08.2020
Calved: 09.11.2023
Due Date: 19.11.2024 PD+ to Winstar Allied ET (Sexed HF)

1st	11615	3.50	2.99
2nd	10527	3.66	3.12

Sire Peak Altadepot**Dam** Ardingly Arn Ophelia 2

2nd	11821	3.44	3.17
3rd	10251	3.31	3.15

G.Dam Ardingly Mars Ophelia

1st	9405	2.38	3.08
2nd	9773	2.68	3.06
3rd	8872	3.16	2.84

UK263618311275 Line 3275
01263618311275

Giving: 34.7 3.67 3.15 cc42

249	cc64
305	cc62

By: S-S-I-P-K Shtglss Hotshot**By:** T-Spruce Altaarn

305
305

287
305
287

0160 **ARDINGLY SHOCKWAVE HENNIE** UK263618311128 Line 3128
Born: 16.06.2020 01263618311128
Calved: 27.11.2023 **Giving:** 44.3 2.35 3.47 cc665
Due Date: 20.11.2024 PD+ to Winstar Allied ET (Sexed HF)

1st	10622	3.65	3.06	305	cc194
2nd	11487	2.92	3.10	231	cc715

Sire Koning Altashockwave **By:** Bacon-Hill Pety Modesty
Dam Ardingly Firebird Hennie **By:** Peak Altafirebird
G.Dam Ardingly Barney Hennie **By:** Rosylane-Llc Altabarney

1st	10787	3.15	3.14	305
2nd	12425	3.24	2.91	277
3rd	13415	3.27	3.13	305

0161 **ARDINGLY HOTMAIL AUDREY** UK263618112127 Line 4127
Born: 07.01.2022 01263618112127
Calved: 15.12.2023 **Giving:** 27.4 4.29 3.58 cc538
Due Date: 20.11.2024 PD+ to Denovo Revival ET (Sexed HF)

1st	5916	4.45	3.39	213	cc113
-----	------	------	------	-----	-------

Sire Co-Op Dd Altahotmail **By:** Higherransom Samsung
Dam Ardingly Depot Audrey **By:** Peak Altadepot

1st	7803	3.90	3.25	305
2nd	9133	3.87	3.29	284
3rd	7711	4.13	3.16	195

G.Dam Ardingly Arnie Audrey **By:** Deboer Altaarnie

1st	8060	3.80	3.38	305
2nd	10753	3.99	3.50	305
3rd	10711	4.17	3.46	264
4th	8614	4.67	4.19	305

0162 **ARDINGLY DEPOT SALLY** UK263618510794 Line 2794
Born: 16.12.2019 01263618510794
Calved: 11.11.2023 **Giving:** 32.7 3.74 3.45 cc281
Due Date: 21.11.2024 PD+ to Winstar Mendel ET (Sexed HF)

1st	9274	4.00	3.11	305	cc20
2nd	10815	4.04	3.06	305	cc74
3rd	9888	3.91	3.14	247	cc96

Sire Peak Altadepot **By:** S-S-I-P-K Shtglss Hotshot
Dam Ardingly Mopan Sally **By:** Mopan

1st	9154	3.71	3.22	305
2nd	12687	3.67	3.27	305

G.Dam Ardingly R2 Sally LP80

1st	10396	3.93	3.02	291
2nd	13022	4.13	3.14	305
3rd	13798	3.85	3.11	305
4th	14441	3.85	3.16	305
5th	12539	3.53	3.47	305
6th	9729	3.72	3.28	305

0163 **ARDINGLY MAUI HEIDE** UK263618411983 Line 3983
Born: 05.10.2021 01263618411983
Calved: 11.11.2023 **Giving:** 27.8 5.27 3.36 cc760
Due Date: 22.11.2024 PD+ to Denovo Revival ET (Sexed HF)
1st 6619 4.18 3.24 247 cc162

Sire Peak Altamaui **By:** Ihg Montana
Dam Ardingly Craig Heide **By:** No-Fla Altacraig
1st 8750 3.75 3.29 287
G.Dam Ardingly Finegold Heide **By:** Bomaz Altafinegold
1st 11119 3.71 3.35 305
2nd 9660 3.84 3.24 305
3rd 11328 3.55 3.16 300
4th 11946 4.00 3.40 302
5th 12687 4.14 3.29 305
6th 10613 3.85 3.17 305

0164 **ARDINGLY GROWL RIEK** UK263618311828 Line 3828
Born: 10.07.2021 01263618311828
Calved: 29.07.2023 **Giving:** 40.6 4.66 3.62 cc59
Due Date: 22.11.2024 PD+ to NuEra T14 (AA)
1st 10240 4.15 3.32 305 cc36

Sire Ladys-Manor Sp Oak Growl **By:** Westenrade Altaspring
Dam Ardingly Arn Riek **By:** T-Spruce Altaarn
1st 10870 3.52 3.34 305
2nd 13707 3.65 3.28 305
3rd 14333 3.48 3.16 305
G.Dam Ardingly Donnie Riek
1st 10822 3.88 3.29 305
2nd 10417 4.18 3.38 279
3rd 12917 3.93 3.26 305
4th 11137 4.13 3.39 305
5th 11800 3.94 3.48 305

0165 **ARDINGLY GLOW SIM** UK263618212002 Line 4002
Born: 17.10.2021 01263618212002
Calved: 17.10.2023 **Giving:** 52.9 3.35 3.56 cc39
Due Date: 25.11.2024 PD+ to NuEra T14 (AA)
1st 9492 3.86 3.37 272 cc32

Sire Peak Fscntr Altaglow **By:** Westcoast Fascinator
Dam Ardingly Tnt Sim **By:** G-Deruyter Altatnt
1st 8885 3.80 3.34 305
2nd 12193 3.27 3.29 305
G.Dam Ardingly Jango Sim **By:** Edg Altajango
1st 10540 3.54 3.26 297
2nd 11447 3.28 3.22 282

0166 **ARDINGLY FIREBIRD PEACH****Born:** 18.02.2018**Calved:** 14.09.2023**Due Date:** 26.11.2024 PD+ to Fertility Boost (BB)

1st	10950	2.96	3.01
2nd	12844	3.47	2.93
3rd	13444	3.47	3.03
4th	13226	3.75	3.24

Sire Peak Altafirebird**Dam** Ardingly King Peach

1st 11247 3.84 2.98

G.Dam Ardingly Suede Peach

1st 13456 3.55 2.89

2nd 14227 3.99 2.86

3rd 13908 3.45 2.97

4th 11255 3.28 2.94

UK263618209510 Line 9510

01263618209510

Giving: Absent

305 cc20

305 cc35

305 cc634

305 c1586

By: Stantons Camaro**By:** Hfp Altaking Et Hcdo

305

By: Paradise-Dnd Suede Pi Et

305

305

305

305

0167 **ARDINGLY MORRIS BIANCA****Born:** 22.08.2021**Calved:** 18.09.2023**Due Date:** 28.11.2024 PD+ ABS Dimension (AA)

1st 9925 4.50 3.34

Sire Peak Altamorris**Dam** Ardingly Burner Bianca

1st 9041 4.53 3.37

2nd 9157 4.59 3.44

3rd 9095 4.81 3.58

4th 10241 4.60 3.50

G.Dam Ardingly Parquet Bianca

2nd 9487 4.07 3.37

3rd 10251 3.96 3.15

UK263618211904 Line 3904

01263618211904

Giving: 35.1 3.90 3.68 cc13

301 cc37

By: S-S-I Montross Duke**By:** Alta Burner

293

305

305

311

By: Synergy Altaparquet

305

296

0168 **ARDINGLY REVERSE JETSKE****Born:** 01.09.2021**Calved:** 06.10.2023**Due Date:** 28.11.2024 PD+ NuEra T14 (AA)

1st 8858 3.87 3.31

Sire Peak Altareverse**Dam** Ardingly Shockwave Jetske

1st 10087 3.84 3.13

2nd 10010 3.89 3.39

3rd 10877 3.43 3.19

G.Dam Ardingly Tuscan Jetske

1st 10332 3.74 3.19

UK263618711923 Line 3923

01263618711923

Giving: 29.3 3.08 3.14 cc81

283 cc552

By: Koning Altashockwave

305

299

305

By: Peak Altatuscan

305

0169 **ARDINGLY REVERSE ALMA**
Born: 15.07.2021
Calved: 16.08.2023
Due Date: 29.11.2024 PD+ to ABS Dimension (AA)
1st 9752 3.62 3.37

Sire Peak Altareverse
Dam Ardingly Altatnt Alma
G.Dam Ardingly Altaarn Alma
1st 10180 3.23 2.97
2nd 12544 3.30 279.00
3rd 11125 3.12 2.68

UK263618211841 Line 3841
01263618211841
Giving: 27.2 4.25 3.66 cc42
305 cc28

By: G-Deruyter Altatnt
By: T-Spruce Altaarn
305
305
305

0170 **ARDINGLY DEPOT TERENA**
Born: 11.04.2020
Calved: 20.08.2023
Due Date: 30.11.2024 PD+ to Fertility Boost (BB)
1st 10664 4.37 3.08
2nd 15463 3.86 3.03

Sire Peak Altadepot
Dam Ardingly Altatopshot Terena
1st 10996 3.88 3.38
2nd 12365 3.90 3.51
3rd 12269 3.93 3.46
G.Dam Ardingly Finegold Terena
1st 8529 4.21 3.46
2nd 9151 3.61 3.50

UK263618411017 Line 3017
01263618411017
Giving: 52.7 3.25 3.34 cc523
305 cc945
305 cc290

By: S-S-I-P-K Shtgls Hotshot
By: Bomaz Altatopshot
305
305
290
By: Bomaz Altafinegold
297
262

0171 **ARDINGLY SHOCKWAVE WHISKEY**
Born: 19.10.2020
Calved: 04.11.2023
Due Date: 30.11.2024 PD+ to Fertility Boost (BB)
1st 8240 4.37 3.68
2nd 11020 3.93 3.49

Sire Koning Altashockwave
Dam Ardingly Turnkey Whiskey
1st 10127 4.32 3.53
2nd 9125 4.66 3.79
3rd 12272 4.39 3.37

UK263618211358 Line 3358
01263618211358
Giving: 38.3 3.34 3.67 cc28
305 cc29
254 cc22

By: Bacon-Hill Pety Modesty
By: Peak Altaturnkey
305
305
305

0172 **ARDINGLY DEPOT CAROLINE**
Born: 06.06.2019
Calved: 13.07.2023
Due Date: 30.11.2024 PD+ to Nuera T14 (AA)

1st	8662	3.74	3.19
2nd	10431	4.05	3.19
3rd	9563	3.64	3.10

Sire Peak Altadepot
Dam Ardingly Samoa Caroline SP
1st 8852 3.97 3.29
2nd 9279 3.83 3.45
3rd 12158 3.69 3.37

G.Dam Ardingly Ruffian Caroline
1st 11115 3.53 2.96
2nd 13215 3.95 2.96
3rd 15479 3.05 3.00
4th 12683 3.55 3.02
5th 13239 4.02 2.96
6th 11867 3.73 2.94

UK263618410457 Line 2457
01263618410457
Giving: 25.1 4.00 3.49 cc77

305	cc34
305	cc88
305	cc253

By: S-S-I-P-K Shtglss Hotshot
By: Fustead Altasamoa Et
277
284
305

By: Honeycrest Ruffian
300
305
305
305
305
305

0173 **ARDINGLY DEPOT ERNA**
Born: 19.06.2020
Calved: 10.01.2024
Due Date: 02.12.2024 PD+ to Winstar Allied ET (Sexed HF)

1st	12501	3.26	3.03
2nd	9355	2.68	3.06

Sire Peak Altadepot
Dam Ardingly Topshot Erna
1st 9362 3.20 3.21
G.Dam Ardingly Barney Erna
1st 10926 3.53 2.77
2nd 12668 3.47 2.79
3rd 14034 3.27 2.87
4th 13812 3.25 2.75

UK263618111140 Line 3140
01263618111140
Giving: 46.7 2.49 3.61 cc123

305	cc109
187	cc79

By: S-S-I-P-K Shtglss Hotshot
By: Bomaz Altatopshot
305
By: Rosylane-Llc Altabarney
305
305
305
305

0174 **ARDINGLY MORRIS ORIGINAL**
Born: 03.11.2021
Calved: 27.12.2023
Due Date: 04.12.2024 PD+ to Winstar Allied ET (Sexed HF)

1st	7309	3.34	3.33
-----	------	------	------

Sire Peak Altamorris
Dam Ardingly Altamatt Original
1st 11343 3.11 3.13
2nd 13826 2.83 3.03
3rd 13111 3.22 2.95
4th 13034 3.16 2.94
G.Dam Ardingly Barney Original
1st 10188 3.72 3.20
2nd 11462 3.61 3.28
3rd 11635 3.72 3.19

UK263618412032 Line 4032
01263618412032
Giving: 43.5 2.61 3.29 cc31

201	cc47
-----	------

By: S-S-I Montross Duke
By: Melarry Altamatt
305
305
305
305
By: Rosylane-Llc Altabarney
305
305
305

0175 **ARDINGLY DEPOT RAYLENE**
Born: 16.01.2020
Calved: 15.01.2024
Due Date: 05.12.2024 PD+ to NuEra T14 (AA)

1st	9947	3.93	2.83
2nd	13345	3.44	2.84
3rd	7071	3.28	2.80

Sire Peak Altadepot
Dam Ardingly Arn Raylene

1st	10894	3.69	3.13
2nd	11193	3.71	3.19
3rd	11790	4.07	3.15
4th	11261	3.73	3.03
5th	10535	3.82	3.03
6th	8963	3.76	2.96

G.Dam Ardingly Chairman Raylene

1st	11399	3.80	3.06
2nd	13491	3.93	3.23
3rd	12708	4.50	3.05

UK263618310841 Line 2841
01263618310841
Giving: 42.2 2.10 2.85 cc39

305	cc82
305	cc26
182	cc25

By: S-S-I-P-K Shtglss Hotshot

By: T-Spruce Altaarn

305
294
305
279
297
216

305
305
305

0176 **ARDINGLY SELINA ASR**
Born: 05.01.2022
Calved: 22.12.2023
Due Date: 06.12.2024 PD+ to Nuera T14 (AA)

1st	5235	4.04	3.43
-----	------	------	------

Sire Co-Op Dd Altahotmail

UK263618512124 Line 4124
01263618512124
Giving: 27.1 3.71 3.34 cc46

206	cc89
-----	------

By: Higherransom Samsung

0177 **ARDINGLY DEPOT LORREN**
Born: 27.07.2020
Calved: 09.12.2023
Due Date: 06.12.2024 PD+ to Winstar Mendel ET (Sexed HF)

1st	8366	3.94	3.16
2nd	10536	3.83	2.77

Sire Peak Altadepot
Dam Ardingly Tuscan Lorren

G.Dam	Ardingly Arnie Lorren		
1st	10450	3.16	3.02
2nd	12798	3.40	3.13

UK263618611215 Line 3215
01263618611215
Giving: 45.9 3.29 2.80 cc32

305	cc32
219	cc29

By: S-S-I-P-K Shtglss Hotshot

By: Peak Altatuscan

By: Deboer Altaarnie

305
305

0178 **ARDINGLY HOTHAND GUEST**

Born: 17.05.2020
Calved: 16.04.2023
Due Date: 06.12.2024 PD+ to ABS Masterman (AA)

1st	10701	3.77	3.02
2nd	13674	3.49	3.31

Sire Peak Altahothand**Dam** Ardingly Cornell Guest

1st	10639	3.42	3.00
2nd	11166	3.27	3.05
3rd	11948	3.57	3.09
4th	10372	3.46	2.87

G.Dam Ardingly Barney Guest

1st	10408	3.81	3.13
2nd	10983	4.07	3.24

UK263618411080 Line 3080

01263618411080

Giving: 27.2 4.21 3.59

295	cc30
305	cc536

By: Peak Hotline**By:** Koepon Altacornell

305
305
305
305

By: Rosylane-Llc Altabarney

305
305

0179 **ARDINGLY ALTAMATT VERONA**

Born: 26.06.2017
Calved: 26.12.2023
Due Date: 07.12.2024 PD+ to Winstar Allied ET (Sexed HF)

1st	10701	3.43	3.14
2nd	10849	3.53	3.05
3rd	14363	3.44	2.92
4th	9773	3.36	3.14
5th	11117	3.53	3.05
6th	10191	3.04	2.92

Sire Melarry Altamatt**Dam** Ardingly Finegold Verona

1st	10160	3.49	3.43
2nd	11477	3.49	3.41
3rd	10653	3.76	3.32

G.Dam Ardingly Ranger Verona

1st	9949	3.57	3.34
2nd	10870	3.61	3.35
3rd	11652	3.68	3.22
4th	9606	3.28	3.24
5th	11565	3.30	3.40

UK263618309021 Line 9021

01263618309021

Giving: 38.4 2.82 2.86 cc59

298	cc33
265	cc106
299	cc40
305	cc63
300	cc670
202	cc52

By: Amighetti Numero Uno**By:** Bomaz Altafinegold

305
280
305

By: Sandy-Valley Altaranger

290
305
278
232
305

0180 **ARDINGLY DEPOT SOPHIE 2** UK263618310428 Line 2428
Born: 23.05.2019 01263618310428
Calved: 21.01.2024 **Giving:** 50.8 3.27 2.53 cc46
Due Date: 07.12.2024 PD+ to Winstar Allied ET (Sexed HF)

1st	11272	3.80	2.98	305	cc99
2nd	13318	3.63	2.86	305	cc75
3rd	9313	3.03	2.82	176	cc28

Sire Peak Altadepot **By:** S-S-I-P-K Shtglss Hotshot
Dam Ardingly Mopan Sophie **By:** Mopan

1st	10834	3.68	3.18	305	
2nd	10498	4.00	3.17	267	

G.Dam Ardingly Chairman Sophie 2

1st	9422	3.21	3.04	305	
2nd	11473	3.34	3.03	305	
3rd	12787	3.70	2.94	305	
4th	9270	3.14	3.00	236	

0181 **ARDINGLY ALTAMORISON ROSYPOSY** UK263618511508 Line 3508
Born: 10.01.2021 01263618511508
Calved: 18.12.2023 **Giving:** 28.2 2.08 3.41 cc27
Due Date: 08.12.2024 PD+ to Denovo Revival ET (Sexed HF)

1st	8070	2.72	3.17	293	cc22
2nd	7284	2.50	3.08	210	cc21

Sire Kp-Ack Altamorison **By:** Bomaz Altarobson A2a2
Dam Ardingly Patience Rosyposy **By:** K&L Ms Patience

1st	9915	2.76	3.04	291	
-----	------	------	------	-----	--

G.Dam Ardingly Parquet Rosyposy **By:** Synergy Altaparquet

1st	10283	3.88	3.04	305	
2nd	10672	3.79	3.07	305	
3rd	12251	3.87	2.92	305	

0182 **ARDINGLY HOTHAND SATIN** UK263618411038 Line 3038
Born: 23.04.2020 01263618411038
Calved: 11.11.2023 **Giving:** 43.7 2.12 3.15 cc49
Due Date: 08.12.2024 PD+ to Fertility Boost (BB)

1st	8578	4.01	3.06	305	cc102
2nd	12171	3.63	3.00	247	cc34

Sire Peak Altahothand **By:** Peak Hotline
Dam Ardingly Hotshot Satin **By:** Bryhill Altahotshot

1st	11567	3.24	2.98	305	
2nd	12159	3.33	2.85	287	
3rd	13211	3.30	3.02	305	
4th	9697	3.23	2.91	305	
5th	11646	3.18	2.86	287	

G.Dam Ardingly King Satin 2 **By:** Hfp Altaking Et Hcdo

1st	10826	3.30	3.05	291	
2nd	14107	3.28	3.10	305	

0183 **ARDINGLY HOTMAIL RAYLENE** UK263618612125 Line 4125
Born: 06.01.2022 01263618612125
Calved: 17.12.2023 **Giving:** 33.9 3.76 3.27 cc18
Due Date: 09.12.2024 PD+ to Denovo Revival ET (Sexed HF)
1st 6511 3.66 3.18 211 cc29

Sire Co-Op Dd Altahotmail
Dam Ardingly Depot Raylene
1st 9947 3.93 2.83 305
2nd 13345 3.44 2.84 305
G.Dam Ardingly Arn Raylene
1st 10894 3.69 3.13 305
2nd 11193 3.71 3.19 294
3rd 11790 4.07 3.15 305
4th 11261 3.73 3.03 279
5th 10535 3.82 3.03 297

0184 **ARDINGLY ALTABURNER SALLY** UK263618109586 Line 9586
Born: 05.05.2018 01263618109586
Calved: 26.08.2023 **Giving:** 43.5 3.28 3.17 cc72
Due Date: 10.12.2024 PD+ to ABS Masterman (AA)
1st 11406 3.93 3.16 295 cc107
2nd 13504 3.55 3.15 305 cc91
3rd 11924 3.61 3.22 305 cc64
4th 13985 3.74 3.15 305 cc94

Sire Alta Burner
Dam Ardingly Silver Sally
1st 10275 3.39 3.09 305
2nd 12313 3.71 3.20 305
3rd 13357 3.40 3.08 305
G.Dam Ardingly Frank Sally 2
1st 10134 3.83 3.20 305
2nd 11007 3.92 3.44 305
3rd 14274 3.64 3.19 305

0184 **ARDINGLY ALTABURNER SALLY** UK263618109586 Line 9586
Born: 05.05.2018 01263618109586
Calved: 26.08.2023 **Giving:** 43.5 3.28 3.17 cc72
Due Date: 10.12.2024 PD+ to ABS Masterman (AA)
1st 11406 3.93 3.16 295 cc107
2nd 13504 3.55 3.15 305 cc91
3rd 11924 3.61 3.22 305 cc64
4th 13985 3.74 3.15 305 cc94

Sire Alta Burner
Dam Ardingly Silver Sally
1st 10275 3.39 3.09 305
2nd 12313 3.71 3.20 305
3rd 13357 3.40 3.08 305
G.Dam Ardingly Frank Sally 2
1st 10134 3.83 3.20 305
2nd 11007 3.92 3.44 305
3rd 14274 3.64 3.19 305
4th 11093 4.08 3.31 293

0188 **ARDINGLY REVERSE FROUKJE** UK263618312059 Line 4059
Born: 18.11.2021 01263618312059
Calved: 25.12.2023 **Giving:** 30.8 4.36 3.44 cc47
Due Date: 13.12.2024 PD+ to ABS Dimension (AA)
1st 6804 4.43 3.58 203 cc136

Sire Peak Altareverse
Dam Ardingly Tuscan Froukje **By:** Peak Altatuscan
1st 9639 3.94 3.43 305
2nd 14370 3.57 3.22 290
3rd 13278 3.98 3.16 305
G.Dam Ardingly Embassy Froukje
1st 9933 4.11 3.09 297

0189 **ARDINGLY HOTMAIL MILLA** UK263618612181 Line 4181
Born: 06.02.2022 01263618612181
Calved: 08.01.2024 **Giving:** Absent
Due Date: 15.12.2024 PD+ to Winstar Mendel ET (Sexed HF)
1st 5729 4.42 3.29 189 cc47

Sire Co-Op Dd Altahotmail **By:** Higherransom Samsung
Dam Ardingly Shockwave Milla **By:** Koning Altashockwave
G.Dam Ardingly Tuscan Milla **By:** Peak Altatuscan
1st 8500 3.82 3.19 268

0190 **ARDINGLY RISEN PEACH** UK263618711244 Line 3244
Born: 13.08.2020 01263618711244
Calved: 10.07.2023 **Giving:** 28.3 5.17 4.47 cc33
Due Date: 15.12.2024 PD+ to Fertility Boost (BB)
1st 6619 4.83 3.59 290 cc67
2nd 9875 4.63 3.70 305 cc22

Sire G-Deruyter Altarisen
Dam Ardingly Altamatt Peach **By:** Melarry Altamatt
1st 9492 3.78 3.31 305
2nd 12217 3.41 3.33 305
3rd 13190 3.59 2.92 304
G.Dam Ardingly Barney Peach **By:** Rosylane-Llc Altabarney
1st 10992 3.70 2.99 305
2nd 9115 3.56 3.18 305
3rd 12941 3.62 2.96 305
4th 12638 3.86 2.95 305

0191 **ARDINGLY MAUI REBECCA**
Born: 19.02.2021
Calved: 22.01.2024
Due Date: 15.12.2024 PD+ Winstar Allied ET (Sexed HF)

1st	9906	3.66	3.03
2nd	6490	3.79	3.02

Sire Peak Altamaui
Dam Ardingly Reserve Rebecca
G.Dam Ardingly King Rebecca

1st	12099	3.36	3.06
2nd	14223	3.47	3.01
3rd	12422	3.39	3.02
4th	14401	3.43	3.17
5th	13782	3.62	3.04

UK263618611579 Line 3579
263618611579
Giving: 32.8 3.57 3.05 cc18

289	cc50
175	cc19

By: Ihg Montana
By: Welcome Altareserve
By: Hfp Altaking Et Hcdo

305
305
284
286
305

0192 **ARDINGLY REVERSE LENA**
Born: 19.11.2021
Calved: 22.10.2023
Due Date: 16.12.2024 PD+ to ABS Masterman (AA)

1st	9063	3.42	3.57
-----	------	------	------

Sire Peak Altareverse
Dam Ardingly Tnt Lena

1st	9189	2.96	3.38
2nd	10099	3.00	3.45
3rd	11497	2.54	3.47

G.Dam Ardingly Tuscan Lena

1st	10539	3.07	3.54
2nd	9115	3.45	3.60
3rd	9811	3.54	3.37
4th	10139	3.25	3.46

UK263618412060 Line 4060
01263618412060
Giving: 28.7 2.71 4.19 cc56

267	cc25
-----	------

By: G-Deruyter Altatnt
286
284
305

By: Peak Altatuscan
305
296
305
305

0193 **ARDINGLY MORRIS AMBER**
Born: 03.11.2021
Calved: 11.12.2023
Due Date: 17.12.2024 PD+ to ABS Dimension (AA)

1st	6382	4.09	3.53
-----	------	------	------

Sire Peak Altamorris
Dam Ardingly Altacornell Amber

1st	9708	3.70	3.37
2nd	10852	3.90	3.30
3rd	11770	3.75	3.26

G.Dam Ardingly Chairman Amber

1st	8637	3.03	2.92
2nd	8180	3.00	2.82
3rd	8010	3.02	3.00
4th	8428	3.21	3.07

UK263618312031 Line 4031
01263618312031
Giving: 34.3 4.27 3.53 cc36

217	cc126
-----	-------

By: S-S-I Montross Duke
By: Koepon Altacornell

305
305
305

By: Ralma Altachairman Et
305
285
248
305

0194 **ARDINGLY DEPOT BARBERRY****Born:** 06.05.2019**Calved:** 22.12.2023**Due Date:** 17.12.2024 PD+ to Fertility Boost (BB)

1st	10037	3.75	3.04
2nd	11292	3.91	3.02
3rd	9498	3.85	2.84

Sire Peak Altadepot**Dam** Ardingly Matt Barberry SP

1st	10797	3.45	3.20
2nd	9667	3.64	3.13
3rd	10373	3.66	3.22

G.Dam Ardingly Silver Barberry SP

1st	11074	3.40	2.93
2nd	13924	3.29	2.98
3rd	12861	3.49	2.99

UK263618410380 Line 2380

01263618410380

Giving: 48.1 4.84 2.62 cc188

305	cc252
305	cc497
206	cc618

By: S-S-I-P-K Shtglss Hotshot**By:** Melarry Altamatt

305

305

305

By: Sandy-Valley Altasilver

305

305

305

0195 **ARDINGLY DEPOT MINTY****Born:** 29.03.2020**Calved:** 30/12/2023**Due Date:** 18.12.2024 PD+ Winstar Mendel ET (Sexed HF)

1st	9733	3.85	3.30
2nd	10654	4.06	3.42

Sire Peak Altadepot**Dam** Ardingly Altatopshot Minty

1st	10652	3.54	3.29
2nd	11487	3.60	3.33
3rd	11944	3.53	3.14

G.Dam Ardingly Barney Minty

1st	12264	3.61	3.26
2nd	12782	4.43	3.46

UK263618510983 Line 2983

01263618510983

Giving: 54.1 3.82 3.32 cc 24

305	cc 21
278	cc 48

By: S-S-I-P-K Shtglss Hotshot**By:** Bomaz Altatopshot

298

282

305

By: Rosylane-Llc Altabarney

305

305

0196 **ARDINGLY DEPOT LOUISA****Born:** 06.03.2020**Calved:** 15.03.2023**Due Date:** 18.12.2024 PD+ to Fertility Boost (BB)

1st	9937	3.86	3.19
2nd	11993	3.74	3.11

Sire Peak Altadepot**Dam** Ardingly Entrust Louisa

1st	8096	4.21	3.68
2nd	12405	3.47	3.42
3rd	12923	3.55	3.44

G.Dam Ardingly King Louisa

1st	10577	3.43	2.83
2nd	12167	3.24	3.00
3rd	9954	3.38	3.26

UK263618710943 Line 2943

01263618710943

Giving: 26.4 4.38 3.88 cc83

305	cc23
305	cc75

By: S-S-I-P-K Shtglss Hotshot**By:** Bomaz Altaentrust A2a2

305

305

305

305

284

305

0197 **ARDINGLY DANYL JANTJE** UK263618312017 Line 4017
Born: 27.10.2021 01263618312017
Calved: 29.12.2023 **Giving:** 37.4 3.24 3.49 cc26
Due Date: 19.12.2024 PD+ to ABS Dimension (AA)
1st 7081 3.78 3.55 199 cc65

Sire Peak Altadanyl A2a2 **By:** Peak Altalawson
Dam Ardingly Tnt Jantje **By:** G-Deruyter Altatnt
1st 8935 3.74 3.44 305
2nd 10946 3.60 3.42 305
G.Dam Ardingly Skycrest Jantje **By:** Dyecrest Altaskycrest
1st 9531 3.92 3.05 305
2nd 11208 3.73 3.11 305
3rd 13933 3.66 2.82 305
4th 13261 3.14 2.92 283
5th 12244 3.51 2.64 305

0198 **ARDINGLY GLOW JANTJE** UK263618312003 Line 4003
Born: 18.10.2021 01263618312003
Calved: 24.12.2023 **Giving:** 35.9 3.19 3.31 cc77
Due Date: 21.12.2024 PD+ to Winstar Allied ET (Sexed HF)
1st 6823 4.00 3.25 204 cc28

Sire Peak Fscntr Altaglow **By:** Westcoast Fascinator
Dam Ardingly Skycrest Jantje **By:** Dyecrest Altaskycrest
1st 9531 3.92 3.05 305
2nd 11208 3.73 3.11 305
3rd 13933 3.66 2.82 305
4th 13261 3.14 2.92 283
5th 12244 3.51 2.64 305
G.Dam Ardingly Rush Jantje
1st 11570 3.32 3.09 305

0199 **ARDINGLY TURNKEY ANTJE** UK263618110048 Line 2048
Born: 30.11.2018 01263618110048
Calved: 04.12.2023 **Giving:** 42.8 3.72 2.85 cc61
Due Date: 21.12.2024 PD+ to ABS Masterman (AA)
1st 10214 3.50 3.00 305 cc67
2nd 11032 3.74 3.04 298 cc73
3rd 12888 3.92 2.89 305 cc21
4th 9816 3.51 2.99 224 cc98

Sire Peak Altaturnkey **By:** Silverridge V Wickham
Dam Ardingly Parquet Antje 2 SP **By:** Synergy Altaparquet
1st 11576 3.46 3.31 305
2nd 11540 3.83 3.22 305
G.Dam Ardingly Reflex Antje Red
1st 8269 4.12 3.36 305
2nd 8562 4.26 3.20 284
3rd 8620 4.20 3.32 281
4th 11203 3.93 3.24 288
5th 9494 3.89 3.32 296
6th 8063 4.20 3.21 271

0203 **ARDINGLY REVERSE AMY** UK263618311982 Line 3982
Born: 05.10.2021 01263618311982
Calved: 25.10.2023 **Giving:** 38.4 3.17 3.45 cc22
Due Date: 23.12.2024 PD+ to NuEra T14 (AA)
1st 9602 3.63 3.25 264 cc38

Sire Peak Altareverse
Dam Ardingly Altahotshot Amy LP50 SP **By:** Bryhill Altahotshot
1st 10357 4.05 3.46 305
2nd 12765 4.04 3.38 305
3rd 12375 4.14 3.38 305
4th 13518 4.14 3.22 305
G.Dam Ardingly Cornell Amy **By:** Koepon Altacornell
1st 12910 2.99 2.81 305
2nd 13574 2.90 2.90 305
3rd 13151 3.50 3.50 305

0204 **ARDINGLY MAUI HARTY** UK263618111973 Line 3973
Born: 29.09.2021 01263618111973
Calved: 07.12.2023 **Giving:** 38.4 4.10 3.17 cc15
Due Date: 24.12.2024 PD+ to Winstar Allied ET (Sexed HF)
1st 8056 4.06 3.25 221 cc19

Sire Peak Altamaui **By:** Ihg Montana
Dam Ardingly Purity Harty **By:** Bomaz Altapurity
1st 8756 4.04 3.49 305
G.Dam Ardingly Tuscan Harty **By:** Peak Altatuscan
1st 8778 4.21 3.41 295
2nd 10122 3.87 3.26 305
3rd 10966 4.08 2.98 253
4th 14360 3.81 3.03 305

0205 **ARDINGLY LEAP GROOT** UK263618511473 Line 3473
Born: 19.12.2020 01263618511473
Calved: 09.02.2024 **Giving:** 36.5 3.02 3.12 cc43
Due Date: 26.12.2024 PD+ to Denovo Revival ET (Sexed HF)
1st 8312 3.40 3.22 305 cc41
2nd 5688 3.45 3.09 157 cc54

Sire Peak Altaleap **By:** De-Su 13181 Quantum
Dam Ardingly Mopan Groot **By:** Mopan
1st 10894 3.10 3.05 289
2nd 13487 2.85 2.80 305
3rd 12141 3.36 2.78 305
G.Dam Ardingly R2 Groot
1st 11074 3.69 3.13 305
2nd 9598 3.73 3.34 297
3rd 15940 3.30 3.04 305
4th 1508 3.87 3.08 305
5th 13204 3.27 3.01 305

0209**ARDINGLY ALTATNT KITTY****Born:** 12.06.2019**Calved:** 02.12.2023**Due Date:** 31.12.2024 PD+ to Fertility Boost (BB)

1st	10144	3.44	3.30
2nd	12375	3.33	3.25
3rd	11619	3.11	3.09

Sire G-Deruyter Altatnt**Dam** Ardingly Mopan Kitty

1st	9164	3.45	3.14
2nd	13830	3.49	2.97
3rd	9965	3.99	3.05

G.Dam Ardingly Ross Kitty LP60

1st	8509	3.93	3.25
2nd	11963	4.09	3.11
3rd	11528	3.61	3.13
4th	11271	3.66	3.34
5th	13137	3.46	3.21

UK263618610480 Line 2480

01263618610480

Giving: 25.4 2.55 3.08 cc64

305	cc34
293	cc260
226	cc47

By: S-S-I Montross Jedi**By:** Mopan

305
305
284

By: Bosside Altaross

271
305
305
305
305

0210**ARDINGLY DEPOT CHEISTA****Born:** 21.09.2019**Calved:** 23.01.2024**Due Date:** 31.12.2024 PD+ to Fertility Boost (BB)

1st	9339	3.82	3.21
2nd	11996	3.40	3.25
3rd	8916	3.52	2.99

Sire Peak Altadepot**Dam** Ardingly Finegold Cheista

1st	11468	3.88	3.16
2nd	13167	3.73	3.13
3rd	13228	3.65	3.14
4th	10519	3.76	3.09

G.Dam Ardingly Jade Cheista

1st	12209	3.16	2.91
2nd	9492	3.57	2.97

UK263618110657 Line 2657

01263618110657

Giving: 46.2 2.59 2.92 cc39

305	cc32
305	cc28
174	cc55

By: S-S-I-P-K Shtglss Hotshot**By:** Bomaz Altafinegold

305
305
305
222

0211**ARDINGLY SWAG IRIS****Born:** 08.01.2020**Calved:** 13.08.2023**Due Date:** 01.01.2025 PD+ to ABS Masterman (AA)

1st	9353	3.79	3.21
2nd	13441	3.61	3.07

Sire Ocd Altaswag**Dam** Ardingly Tuscan Iris

1st	10383	3.44	3.01
2nd	11167	3.78	2.92

G.Dam Ardingly Silver Iris 2

UK263618310827 Line 2827

Giving: 47.2 2.94 3.37 cc210

305	cc93
305	cc70

By: Bacon-Hill Pety Modesty**By:** Peak Altatuscan

305
305

By: Sandy-Valley Altasilver

0212**ARDINGLY GLOW MARION**

Born: 22.10.2021
Calved: 15.01.2024
Due Date: 03.01.2025 PD+ to Winstar Equity ET (Sexed HF)

1st 7011 3.58 3.26

Sire Peak Fscntr Altaglow
Dam Ardingly Defector Marion 2

1st 9277 4.35 3.41
 2nd 11779 4.03 3.49
 3rd 9172 4.46 3.52
 4th 14030 3.31 3.08
 5th 9567 4.48 3.62
 6th 12300 4.12 3.16

G.Dam Ardingly R2 Marion
 1st 11816 3.67 2.93
 2nd 13348 3.74 3.03
 3rd 14575 3.58 2.79

UK263618612006 Line 4006
 01263618612006
Giving: 40.1 3.37 3.29 cc131

182 cc158

By: Westcoast Fascinator
By: Rosylane-Llc Altadefector

305
 305
 305
 286
 305
 305

By: Clear-Echo Altar2
 305
 305
 305

0213**ARDINGLY SHOCKWAVE HOLMBULL**

Born: 21.07.2019
Calved: 15.12.2023
Due Date: 03.01.2025 PD+ to ABS Masterman (AA)

1st 8502 3.98 3.33
 2nd 10657 3.89 3.33
 3rd 9163 3.92 3.30

Sire Koning Altashockwave
Dam Ardingly Chairman Holmbull

2nd 9359 3.99 3.29
 3rd 9275 3.36 3.24

G.Dam Ardingly Aaron Holmbull
 1st 9892 3.43 3.06
 2nd 10109 3.13 3.05
 3rd 15808 3.24 2.90
 4th 10763 3.45 2.99
 5th 10544 3.73 3.79

UK263618410541 Line 2541
 01263618410541
Giving: Absent

305 cc27
 288 cc32
 213 cc20

By: Bacon-Hill Pety Modesty
By: Ralma Altachairman Et

305
 275
By: Dixie-Lee Aaron
 292
 305
 305
 305
 305

0214 ARDINGLY FIREBIRD BIANCA**Born:** 06.03.2018**Calved:** 25.05.2023**Due Date:** 03.01.2025 PD+ to Fertility Boost (BB)

1st	9407	3.47	3.20
2nd	11743	4.09	3.12
3rd	12812	3.67	3.18
4th	12628	3.65	3.03

Sire Peak Altafirebird**Dam** Ardingly Razor Bianca

1st	14310	3.88	2.94
2nd	14019	3.82	2.98
3rd	12896	3.45	2.87
4th	12710	3.55	2.97

G.Dam Ardingly Zesty Bianca

1st	9812	3.30	3.10
2nd	13079	3.57	3.09
3rd	13293	3.46	3.12

UK263618709529 Line 9529

01263618709529

Giving: 34.8 2.49 3.16 cc38

305	cc85
305	cc33
305	cc64
305	cc21

By: Stantons Camaro**By:** Mel-Crest Altarazor

305
288
305
305

By: Valley-Drive Zesty

305
305
305

0215 ARDINGLY CRAZED LOUISA**Born:** 26.01.2022**Calved:** 22.01.2024**Due Date:** 03.01.2025 PD+ to Winstar Allied ET (Sexed HF)

1st	5234	3.49	3.00
-----	------	------	------

Sire Peak Altacrazed**Dam** Ardingly Depot Louisa

1st	9937	3.86	3.19
2nd	11993	3.74	3.11

G.Dam Ardingly Entrust Louisa

1st	8096	4.21	3.68
2nd	12405	3.47	3.42
3rd	12923	3.55	3.44

UK263618312164 Line 4164

01263618312164

Giving: 32.5 2.74 3.02 cc15

175	cc17
-----	------

By: Bomaz Altacabot**By:** Peak Altadepot

305
305

By: Bomaz Altaentrust A2a2

305
305
305

0216 ARDINGLY MAUI GERI**Born:** 11.10.2021**Calved:** 01.10.2023**Due Date:** 03.01.2025 PD+ to ABS Masterman (AA)

1st	10502	3.59	3.31
-----	-------	------	------

Sire Peak Altamaui**Dam** Ardingly Branson Geri

1st	9324	3.80	3.47
2nd	11507	4.10	3.41
3rd	11265	4.13	3.43
4th	11821	3.77	3.35

G.Dam Ardingly Chairman Geri 2

1st	12279	4.02	3.13
2nd	10991	3.89	3.23
3rd	8022	3.73	3.43
4th	10685	3.25	3.02

UK263618611992 Line 3992

01263618611992

Giving: 38.7 3.67 3.25 cc106

288	cc233
-----	-------

By: Ihg Montana**By:** Bomaz Altabranson

305
273
305
305

By: Ralma Altachairman Et

305
297
305
295

0217**ARDINGLY TORRENT AARLAND**

UK263618211421 Line 3421

Born: 29.11.2020

01263618211421

Calved: 16.12.2023**Giving:** 32.7 4.22 3.34 cc40**Due Date:** 04.01.2025 PD+ to Winstar Equity ET (Sexed HF)

1st	8429	4.23	3.23	305	cc47
2nd	7667	4.14	3.35	212	cc14

Sire Dar-Burn Altatorrent**By:** Bomaz Altatopshot**Dam** Ardingly Cornell Aarland**By:** Koepon Altacornell

1st 9136 3.74 3.21

305

2nd 11908 3.59 3.15

305

G.Dam Ardingly Samoa Aarland**By:** Fustead Altasamoa Et

1st 10796 4.48 3.19

305

2nd 12581 4.31 3.39

305

3rd 10496 4.36 3.55

290

0218**ARDINGLY PLINKO REBECCA**

UK263618512152 Line 4152

Born: 18.01.2022

01263618512152

Calved: 12.01.2024**Giving:** 41.8 3.05 3.02 cc27**Due Date:** 04.01.2025 PD+ to Winstar Allied ET (Sexed HF)

1st	6402	3.29	3.04	185	cc65
-----	------	------	------	-----	------

Sire Peak Altaplinko**By:** Progenesis Marius**Dam** Ardingly Reserve Rebecca**By:** Welcome Altareserve

1st 5094 3.53 3.35

305

G.Dam Ardingly King Rebecca**By:** Hfp Altaking Et Hcdo

1st 12099 3.36 3.06

305

2nd 14223 3.47 3.01

305

3rd 12422 3.39 3.02

284

4th 14401 3.43 3.17

286

5th 13782 3.62 3.04

305

0219 **ARDINGLY TNT KELLY** UK263618210630 Line 2630
Born: 07.09.2019 01263618210630
Calved: 05.12.2023 **Giving:** 57.4 4.02 3.03 cc68
Due Date: 04.01.2025 PD+ to ABS Masterman (AA)

1st	9688	3.96	3.48	305	cc21
2nd	12861	3.61	3.26	305	cc79
3rd	11871	3.36	3.08	223	cc23

Sire G-Deruyter Altatnt **By:** S-S-I Montross Jedi
Dam Ardingly Matt Kelly **By:** Melarry Altamatt

1st	9424	3.70	2.95	299	
2nd	11566	3.94	2.98	305	
3rd	11064	4.06	2.95	304	
4th	12922	3.91	2.86	305	
5th	10440	3.70	3.05	305	

G.Dam Ardingly Skycrest Kelly **By:** Dyecrest Altaskycrest

1st	11823	3.70	3.03	305	
2nd	13120	3.52	3.04	305	
3rd	14231	3.10	3.12	305	

0220 **ARDINGLY DANYL MAY** UK263618712042 Line 4042
Born: 09.11.2021 01263618712042
Calved: 16.01.2024 **Giving:** 46.4 2.44 3.24 cc11
Due Date: 09.01.2025 PD+ to Winstar Equity ET (Sexed HF)

1st	7241	3.98	3.21	181	cc52
-----	------	------	------	-----	------

Sire Peak Altadanyl A2a2 **By:** Peak Altalawson
Dam Ardingly Depot May **By:** Peak Altadepot

1st	8451	3.63	3.17	288	
2nd	9997	3.12	3.34	305	

G.Dam Ardingly Cornell May **By:** Koepon Altacornell

1st	11690	2.76	3.04	305	
2nd	14487	2.98	3.02	283	
3rd	12959	3.01	2.99	289	
4th	11918	2.90	2.91	305	
5th	12630	3.02	2.93	305	

0221 **ARDINGLY HOTMAIL HANNI** UK263618212065 Line 4065
Born: 23.11.2021 01263618212065
Calved: 07.01.2024 **Giving:** 40 3.33 3.28 cc64
Due Date: 09.01.2025 PD+ to ABS Dimension (AA)

1st	9697	3.74	3.34	190	cc25
-----	------	------	------	-----	------

Sire Co-Op Dd Altahotmail **By:** Higherransom Samsung
Dam Ardingly Tnt Hanni **By:** G-Deruyter Altatnt

1st	10446	3.32	3.08	305	
2nd	11565	2.91	3.19	305	

G.Dam Ardingly Tuscan Hanni **By:** Peak Altatuscan

1st	10565	3.07	3.22	305	
2nd	12166	2.98	3.10	305	
3rd	12822	3.07	2.99	305	
4th	11247	3.05	2.92	305	

0222 **ARDINGLY PLINKO VERONA** UK263618412193 Line 4193
Born: 10.02.2022 01263618412193
Calved: 14.02.2024 **Giving:** 41.8 2.38 2.79 cc13
Due Date: 09.01.2025 PD+ to Winstar Equity ET (Sexed HF)
1st 5140 3.15 3.09 152 cc83

Sire Peak Altaplinko **By:** Progenesis Marius
Dam Ardingly Altamatt Verona **By:** Melarry Altamatt
1st 10701 3.43 3.14 298
2nd 10849 3.53 3.05 265
3rd 14363 3.44 2.92 299
4th 9773 3.36 3.14 305

G.Dam Ardingly Finegold Verona **By:** Bomaz Altafinegold
1st 10160 3.49 3.43 305
2nd 11477 3.49 3.41 280
3rd 10653 3.76 3.32 305

0223 **ARDINGLY JIMI LORA 2** UK263618211687 Line 3687
Born: 16.04.2021 01263618211687
Calved: 11.02.2024 **Giving:** 36.2 4.09 3.57 cc37
Due Date: 09.01.2025 PD+ to Winstar Equity ET (Sexed HF)
1st 8722 4.04 3.34 305 cc25
2nd 5437 4.15 3.50 155 cc24

Sire Peak Altajimi **By:** Bomaz Altarobson A2a2
Dam Ardingly Depot Lora **By:** Peak Altadepot
1st 9916 5.02 3.52 305
2nd 11418 4.55 3.55 305
3rd 11368 4.49 3.45 279

G.Dam Ardingly Altahotshot Lora **By:** Bryhill Altahotshot
1st 10459 3.98 3.13 285
2nd 13942 3.67 2.98 305
3rd 14081 3.71 2.90 305

0224 **ARDINGLY CABOT CORA** UK263618711377 Line 3377
Born: 04.11.2020 01263618711377
Calved: 09.02.2024 **Giving:** Absent
Due Date: 09.01.2025 PD+ to Winstar Equity ET (Sexed HF)
1st 8820 4.08 3.48 305 cc154
2nd 6790 3.94 3.24 157 cc607

Sire Bomaz Altacabot **By:** Bomaz Altatopshot
Dam Ardingly Craig Cora **By:** No-Fla Altacraig
1st 10340 3.50 3.21 305
2nd 12133 3.59 3.14 305

G.Dam Ardingly Ranger Cora
1st 10369 4.02 3.20 305
2nd 9682 4.63 4.63 298
3rd 12538 4.07 3.20 302
4th 13298 3.64 3.39 305
5th 13608 3.46 3.20 305
6th 11725 4.03 3.30 305
7th 10799 4.24 3.10 305

0225**ARDINGLY JIMI RAYLENE**

UK263618111462 Line 3462

Born: 15.12.2020

01263618111462

Calved: 26.01.2024**Giving:** 43.9 3.43 3.23 cc40**Due Date:** 10.01.2025 PD+ to Fertility Boost (BB)

1st	8760	3.94	3.41	305	cc27
2nd	7830	3.46	3.21	171	cc31

Sire Peak Altajimi**By:** Edg Rubicon**Dam** Ardingly Arn Raylene**By:** T-Spruce Altaarn

1st	10894	3.69	3.13	305
2nd	11193	3.71	3.19	294
3rd	11790	4.07	3.15	305
4th	11261	3.73	3.03	279
5th	10535	3.82	3.03	297

G.Dam Ardingly Chairman Raylene

1st	11399	3.80	3.06	305
2nd	13491	3.93	3.23	305
3rd	12708	4.50	3.05	305

0226**ARDINGLY DEPOT MAUDE 2**

UK263618611012 Line 3012

Born: 09.04.2020

01263618611012

Calved: 02.02.2024**Giving:** 44.1 2.84 2.96 cc88**Due Date:** 13.01.2025 PD+ to Fertility Boost (BB)

1st	9395	3.53	3.07	297	cc25
2nd	10152	3.71	3.18	297	cc40
3rd	6927	3.65	3.09	164	cc33

Sire Peak Altadepot**By:** S-S-I-P-K Shtglss Hotshot**Dam** Ardingly Parquet Maude**By:** Synergy Altaparquet

1st	8379	3.50	3.18	305
2nd	10925	3.50	3.17	289
3rd	11640	3.38	3.21	291
4th	12473	3.39	3.13	305
5th	11047	3.47	3.02	305

G.Dam Ardingly Ranger Maude 2

1st	11158	3.70	3.22	301
2nd	10867	4.12	3.35	305
3rd	12979	3.81	3.17	305

0227**2ND CALVING HOLSTEIN FRIESIAN COW**

UK263618411479 Line 3479

Born: 22.12.2020**Calved:** 30.12.2023**Giving:** Absent**Due Date:** 13.01.2025 PD+ to ABS Dimension (AA)

1st	6914	3.86	3.24	254	cc348
2nd	5228	4.15	3.30	198	cc16

Sire Peak Altajimi**By:** Bomaz Altarobson A2a2**Dam** Ardingly Matt Hollyhock**By:** Mellarry Altamat

1st	10165	3.82	3.30	305
2nd	13549	3.56	3.06	305
3rd	13987	3.60	2.97	305
4th	13149	3.91	3.03	305
5th	11826	3.68	2.92	305

0228 **ARDINGLY REVERSE HATTY** UK263618712007 Line 4007
Born: 22.10.2021 01263618712007
Calved: 24.10.2023 **Giving:** 34.3 2.98 2.83 cc28
Due Date: 14.01.2025 PD+ to ABS Dimension (AA)
1st 10141 3.46 2.96 265 cc60

Sire Peak Altareverse
Dam Ardingly Chairman Hatty
1st 9905 3.95 3.47 **By:** Ralma Altachairman Et
2nd 10563 3.49 3.34 285
G.Dam Ardingly Otto Hatty **By:** Crockett-Acres Otto Et
1st 11332 4.21 3.21 305
2nd 14270 4.08 3.14 305
3rd 14054 3.96 3.17 305
4th 12029 3.75 3.34 293
5th 13617 3.73 3.28 305
6th 10747 3.97 3.29 289

0229 **ARDINGLY HOTMAIL BETS** UK263618312136 Line 4136
Born: 13.01.2022 01263618312136
Calved: 23.01.2024 **Giving:** 40.6 2.23 3.33 cc25
Due Date: 17.01.2025 PD+ to ABS Dimension (AA)
1st 6918 3.41 3.22 174 cc24

Sire Co-Op Dd Altahotmail
Dam Ardingly Lansing Bets
1st 8771 3.96 3.28 **By:** Higherransom Samsung
2nd 9403 4.00 3.26 **By:** Peak Altalansing
G.Dam Ardingly Matt Bets **By:** Melarry Altamatt
1st 8889 3.85 3.33 305
3rd 12362 4.08 3.12 305
4th 10074 4.14 3.34 298
5th 11275 3.97 3.20 296

0230 **ARDINGLY CABOT MAY** UK263618712112 Line 4112
Born: 28.12.2021 01263618712112
Calved: 23.11.2023 **Giving:** 28.0 4.58 3.19 cc24
Due Date: 17.01.2025 PD+ to ABS Dimension (AA)
1st 6645 4.04 3.40 235 cc20

Sire Bomaz Altacabot
Dam Ardingly Cornell May
1st 11690 2.76 3.04 **By:** Bomaz Altatopshot
2nd 14487 2.98 3.02 **By:** Koepon Altacornell
3rd 12959 3.01 2.99 305
4th 11918 2.90 2.91 283
5th 12630 3.02 2.93 289
G.Dam Ardingly Sonic May **By:** Da-So-Burn Altasonic
1st 8313 2.86 3.25 305
2nd 10497 3.00 3.04 279
3rd 11561 2.58 2.95 272
4th 8492 2.90 3.09 264
5th 9333 3.07 2.96 305

0231 **ARDINGLY JIMI CANDY** UK263618411577 Line 3577
Born: 19.02.2021 01263618411577
Calved: 18.01.2024 **Giving:** 39.3 2.98 3.66 cc13
Due Date: 18.01.2025 PD+ Denovo Revival ET (Sexed HF)
1st 9739 4.13 3.26 305 cc81
2nd 6411 4.20 3.92 179 cc22

Sire Peak Altajimi **By:** Bomaz Altarobson A2a2
Dam Ardingly Cornell Candy **By:** Koepon Altacornell
1st 10752 3.40 3.08 305
2nd 10876 3.43 3.14 305
3rd 9986 3.49 2.97 305
G.Dam Ardingly Jager Candy **By:** Bomaz Altajager
1st 10564 3.87 3.00 305
2nd 9722 3.52 3.12 305

0232 **ARDINGLY SHOCKWAVE TORCH** UK263618411353 Line 3353
Born: 16.10.2020 01263618411353
Calved: 21.02.2024 **Giving:** Absent
Due Date: 19.01.2025 PD+ to Denovo Revival ET (Sexed HF)
1st 12331 3.01 3.18 305 cc174
2nd 7780 2.55 3.37 145 cc845

Sire Koning Altashockwave **By:** Bacon-Hill Pety Modesty
Dam Ardingly Craig Torch **By:** No-Fla Altacraig
G.Dam Ardingly Barney Torch **By:** Rosylane-Llc Altabarney
1st 10193 3.66 3.19 305

0233 **ARDINGLY ALTAARN HOLMBULL** UK263618209671 Line 9671
Born: 20.05.2018 01263618209671
Calved: 16.02.2024 **Giving:** Absent
Due Date: 19.01.2025 PD+ to ABS Masterman (AA)
1st 9145 3.03 3.32 305 cc266
2nd 10883 2.85 3.22 283 cc179
3rd 12313 3.64 3.02 305 cc61
4th 12222 3.84 3.01 297 cc80
5th 8402 3.10 3.06 150 cc962

Sire T-Spruce Altaarn **By:** Amighetti Numero Uno
Dam Ardingly Sonic Holmbull **By:** Da-So-Burn Altasonic
1st 10196 3.74 3.19 305
2nd 12407 4.06 3.24 305
3rd 13119 3.56 3.28 305
G.Dam Ardingly R2 Holmbull **By:** Clear-Echo Altar2
1st 9988 3.79 2.97 300
2nd 10680 3.47 2.89 231

0234 **ARDINGLY DEPOT SATIN 2**

Born: 10.03.2020
Calved: 11.01.2024
Due Date: 21.01.2025 PD+ to Winstar Equity ET (Sexed HF)

1st	8982	3.64	3.15
2nd	11712	3.58	3.18
3rd	8241	3.75	3.27

Sire Peak Altadepot
Dam Ardingly Altacraig Satin
G.Dam Ardingly Sonic Satin

1st	10985	2.98	3.24
2nd	8876	3.32	3.04

UK263618310960 Line 2960
01263618310960
Giving: 38.5 2.85 3.10 cc44

290	cc32
305	cc35
186	cc30

By: S-S-I-P-K Shtglss Hotshot
By: No-Fla Altacraig

0235 **ARDINGLY RISEN GERI**

Born: 05.07.2020
Calved: 12.12.2023
Due Date: 21.01.2025 PD+ to Fertility Boost (BB)

1st	10454	3.73	3.14
2nd	10401	3.21	3.07

Sire G-Deruyter Altarisen
Dam Ardingly Altafirebird Geri

1st	8659	4.03	3.21
2nd	9860	3.89	3.32

G.Dam Ardingly Barney Geri

1st	9703	3.69	3.14
2nd	12897	3.91	3.19

UK263618711174 Line 3174
01263618711174
Giving: 44.3 2.80 3.01 cc60

305	cc93
216	cc70

By: Peak Altafirebird
305
305
By: Rosylane-Llc Altabarney
305
300

0236 **ARDINGLY CRAIG BERNICE**

Born: 12.11.2018
Calved: 28.02.2024
Due Date: 24.01.2025 PD+ to Winstar Equity ET (Sexed HF)

1st	8873	4.02	3.32
2nd	13042	3.50	3.21
3rd	14900	2.93	3.16
4th	8106	3.15	3.03

Sire No-Fla Altacraig
Dam Ardingly Jager Bernice

1st	8696	4.35	3.01
2nd	11499	3.93	3.09
3rd	13063	3.71	3.15
4th	13435	3.92	3.00
5th	11659	4.05	2.97

G.Dam Ardingly R2 Bernice

1st	9141	2.82	3.08
2nd	13213	2.74	2.84
3rd	10364	2.81	2.83
4th	9460	3.14	2.74

UK263618110013 Line 2013
01263618110013
Giving: 61 2.26 3.07 cc865

278	cc28
296	cc104
305	cc283
138	cc416

By: Spruce-Haven Stoic
By: Bomaz Altajager

0237**ARDINGLY ALTACRAIG JEMIMA****Born:** 17.09.2018**Calved:** 14.12.2023**Due Date:** 25.01.2025 PD+ to Fertility Boost (BB)

1st	12638	3.50	3.13
2nd	13181	3.60	3.27
3rd	15955	3.37	3.13
4th	8753	3.87	3.14

Sire No-Fla Altacraig**Dam** Ardingly Embassy Jemima

1st	11353	3.86	2.93
2nd	14030	3.61	2.99
3rd	11581	3.33	2.99
4th	13226	3.47	3.03
5th	10843	3.50	3.01

G.Dam Ardingly R2 Jemima

1st	11430	3.78	3.07
-----	-------	------	------

UK263618409918 Line 9918

01263618409918

Giving: 47.3 2.91 3.16 cc817

305	cc67
305	cc49
305	cc58
214	cc504

By: Spruce-Haven Stoic**By:** Apina Altaembassy

305
304
296
305
289

305

0238**ARDINGLY JIMI MAY****Born:** 17.02.2021**Calved:** 22.02.2024**Due Date:** 25.01.2025 PD+ Winstar Equity ET (Sexed HF)

1st	7860	4.13	3.26
2nd	6019	3.78	3.03

Sire Peak Altajimi**Dam** Ardingly Cornell May 2

1st	9131	3.74	3.37
2nd	12297	2.54	3.00
3rd	11263	3.59	3.17
4th	9204	2.96	2.99

G.Dam Ardingly Chairman May

1st	9655	2.67	3.07
2nd	12244	2.66	2.90
3rd	14108	2.57	2.98
4th	14203	2.50	3.05

UK263618111574 Line 3574

263618111574

Giving: 38.2 3.65 3.09 cc99

267	cc320
144	cc32

By: Bomaz Altarobson A2a2**By:** Koepon Altacornell

305
280
277
247

By: Ralma Altachairman Et

301
294
305
305

0239 **ARDINGLY HAWKIN AMBER TH** UK263618712154 Line 4154
Born: 20.01.2022 01263618712154
Calved: 17.01.2024 **Giving:** 32.0 3.88 3.08 cc53
Due Date: 27.01.2025 PD+ to Cherrypencol Denovo Leo ET (Sexed HF)
1st 5268 3.88 3.09 180 cc31

Sire Peak Altahawkin **By:** Bomaz Altasohot
Dam Ardingly Topshot Amber **By:** Bomaz Altatopshot
1st 7801 3.44 2.97 305
2nd 11307 3.72 2.88 284
3rd 10986 3.76 2.97 300
4th 12278 3.76 2.98 303

G.Dam Ardingly Chairman Amber **By:** Ralma Altachairman Et
1st 8637 3.03 2.92 305
2nd 8180 3.00 2.82 285
3rd 8010 3.02 3.00 248
4th 8428 3.21 3.07 305

0240 **ARDINGLY CRAZED AMY** UK263618412200 Line 4200
Born: 16.02.2022 01263618412200
Calved: 23.02.2024 **Giving:** 42.5 2.78 3.29 cc20
Due Date: 27.01.2025 PD+ to Cherrypencol Denovo Leo ET (Sexed HF)
1st 4466 3.61 3.29 143 cc27

Sire Peak Altacrazed **By:** Bomaz Altacabot
Dam Ardingly Depot Amy **By:** Peak Altadepot
1st 8342 4.02 3.18 280
2nd 11419 3.34 3.08 303
3rd 10339 3.44 3.14 207

G.Dam Ardingly Topshot Amy **By:** Bomaz Altatopshot Et
1st 9576 3.48 3.37 305
2nd 11124 3.86 3.46 299
3rd 9437 3.87 3.56 305

0241 **ARDINGLY MORISON IRIS** UK263618611299 Line 3299
Born: 12.09.2020 01263618611299
Calved: 01.02.2024 **Giving:** 38 4.03 3.32 cc45
Due Date: 28.01.2025 PD+ to Fertility Boost (BB)
1st 9957 3.98 3.30 305 cc55
2nd 6997 4.15 3.15 165 cc19

Sire Kp-Ack Altamorison **By:** Bomaz Altarobson A2a2
Dam Ardingly Jango Iris **By:** Edg Altajango
2nd 11481 3.92 3.44 305
3rd 11019 3.87 3.49 305

G.Dam Ardingly Skycrest Iris **By:** Dyecrest Altaskycrest
1st 10759 4.01 3.16 305
2nd 12034 3.36 3.09 305
3rd 13775 3.40 3.00 303
4th 11544 3.09 3.09 289

0242 **ARDINGLY LEAP KYLIE** UK263618211575 Line 3575
Born: 17.02.2021 263618211575
Calved: 16.02.2024 **Giving:** 41.8 2.97 3.39 cc73
Due Date: 29.01.2025 PD+ Winstar Equity ET (Sexed HF)

1st	8279	4.17	3.54	305	cc132
2nd	6480	3.99	3.40	150	cc37

Sire Peak Altaleap **By:** De-Su 13181 Quantum
Dam Ardingly Entrust Kylie **By:** Bomaz Altaentrust A2a2

2nd	9965	4.20	3.28	305	
3rd	10716	4.15	3.28	305	
4th	9529	4.34	3.21	305	

G.Dam Ardingly Barney Kylie

1st	9642	3.32	2.92	305	
2nd	9482	3.41	3.05	305	
3rd	10565	2.68	2.90	292	

0243 **ARDINGLY DEPOT JESSIE** UK263618711097 Line 3097
Born: 16.05.2020 01263618711097
Calved: 10.03.2024 **Giving:** 35.8 3.82 3.37 cc49
Due Date: 29.01.2025 PD+ to Winstar Equity ET (Sexed HF)

1st	9311	4.04	3.19	295	cc25
2nd	9529	3.94	3.34	292	cc194
3rd	4668	4.05	3.53	127	cc90

Sire Peak Altadepot **By:** S-S-I-P-K Shtglss Hotshot
Dam Ardingly Spring Jessie **By:** Westenrade Altaspring

1st	10874	3.65	3.09	298	
2nd	11878	3.86	3.34	305	
3rd	12186	3.99	3.09	305	

G.Dam Ardingly Barney Jessie

1st	10636	3.69	2.94	305	
2nd	13299	3.97	2.96	305	
3rd	11783	3.65	3.15	293	
4th	14038	3.48	2.88	290	
5th	13970	3.78	3.04	305	
6th	11696	3.76	3.00	305	

0244 **ARDINGLY DANYL REGINA** UK263618611901 Line 3901
Born: 20.08.2021 01263618611901
Calved: 18.11.2023 **Giving:** 33.7 2.68 3.05 cc99
Due Date: 31.01.2025 PD+ to ABS Dimension (AA)

1st	9020	3.59	3.04	240	cc44
-----	------	------	------	-----	------

Sire Peak Altadanyl A2a2 **By:** Peak Altalawson
Dam Ardingly Shockwave Regina **By:** Koning Altashockwave

1st	9813	3.37	3.16	305	
2nd	8657	3.48	3.01	171	

G.Dam Ardingly Defector Regina

1st	10566	3.57	3.22	287	
2nd	11323	3.47	3.26	290	
3rd	12071	3.41	3.14	305	

0245 **ARDINGLY GLOW OPHELIA 2**

Born: 25.10.2021
Calved: 29.11.2023
Due Date: 04.02.2025 PD+ to ABS Dimension (AA)

UK263618712014 Line 4014
01263618712014
Giving: 26 3.76 3.72 cc29

1st	6675	3.89	3.53	229	cc42
-----	------	------	------	-----	------

Sire Peak Fscntr Altaglow**By:** Westcoast Fascinator**Dam** Ardingly Entrust Ophelia 2**By:** Bomaz Altaentrust A2a2

1st	9950	4.15	3.46	305
-----	------	------	------	-----

305

2nd	11547	3.55	3.17	276
-----	-------	------	------	-----

276

3rd	9597	4.06	3.26	282
-----	------	------	------	-----

282

4th	11972	3.95	3.26	305
-----	-------	------	------	-----

305

G.Dam Ardingly Barney Ophelia 2**By:** Rosylane-Llc Altabarney

1st	8667	4.03	3.17	305
-----	------	------	------	-----

305

2nd	11182	4.09	3.30	305
-----	-------	------	------	-----

305

3rd	11254	3.85	3.40	305
-----	-------	------	------	-----

305

4th	12179	4.47	3.09	305
-----	-------	------	------	-----

305

0246 **ARDINGLY DANYL DIENTJE**

Born: 01.11.2021
Calved: 17.02.2024
Due Date: 04.02.2025 PD+ to Cherrypencol Denovo Leo ET (Sexed HF)

UK263618712028 Line 4028
01263618712028
Giving: 49.3 1.97 3.18 cc18

1st	5187	3.87	3.19	149	cc19
-----	------	------	------	-----	------

Sire Peak Altadanyl A2a2**By:** Peak Altalawson**Dam** Ardingly Depot Dientje**By:** Peak Altadepot

2nd	10944	4.00	3.21	305
-----	-------	------	------	-----

305

G.Dam Ardingly Parquet Dientje**By:** Synergy Altaparquet

1st	10351	3.99	3.32	305
-----	-------	------	------	-----

305

2nd	13342	4.03	3.38	305
-----	-------	------	------	-----

305

0247**ARDINGLY BRANSON GERI****Born:** 20.11.2017**Calved:** 10.02.2024**Due Date:** 04.02.2025 PD+ to NuEra T14 (AA)

1st	9324	3.80	3.47
2nd	11507	4.10	3.41
3rd	11265	4.13	3.43
4th	11821	3.77	3.35
5th	7421	3.78	3.17

Sire Bomaz Altabranson**Dam** Ardingly Chairman Geri 2

1st	12279	4.02	3.13
2nd	10991	3.89	3.23
3rd	8022	3.73	3.43
4th	10685	3.25	3.02

G.Dam Ardingly Westminster Geri

1st	11194	3.55	2.96
2nd	8654	4.37	2.92
3rd	10073	4.18	2.98
5th	10323	4.41	2.93

UK263618309315 Line 9315

01263618309315

Giving: 35.8 3.99 3.06 cc65

305	cc91
273	cc98
305	cc763
305	cc128
156	cc64

By: Mountfield Ssi Dcy Mogul**By:** Ralma Altachairman Et

305
297
305
295

By: Avenham Westminster

305
305
305
305

0248**ARDINGLY DEPOT LUTERNE****Born:** 17.06.2020**Calved:** 09.03.2024**Due Date:** 06.02.2025 PD+ to Winstar Equity ET (Sexed HF)

1st	9076	3.50	3.13
2nd	11386	3.31	3.20
3rd	6021	3.16	3.07

Sire Peak Altadepot**Dam** Ardingly Afirebird Luterne

1st	9249	3.60	3.02
2nd	10681	3.68	3.08
3rd	10870	3.61	3.17

G.Dam Ardingly Samoa Luterne

1st	9594	3.99	3.00
2nd	12118	3.80	3.16
3rd	14233	2.94	3.13
4th	11100	3.54	3.10
5th	11852	3.57	3.00
6th	9873	4.05	2.93

UK263618611131 Line 3131

01263618611131

Giving: Absent

286	cc40
285	cc108
128	cc41

By: S-S-I-P-K Shtgls Hotshot**By:** Peak Altafirebird

281
281
305

By: Fustead Altasamoa Et

305
304
305
303
305
288

0249 **ARDINGLY DEPOT CAROLINE 4** UK263618211092 Line 3092
Born: 24.05.2020 01263618211092
Calved: 13.03.2024 **Giving:** 43 2.42 3.93 cc113
Due Date: 06.02.2025 PD+ to Winstar Equity ET (Sexed HF)

1st	8243	3.42	2.96	286	cc23
2nd	11731	3.35	2.98	305	cc315
3rd	4540	3.03	3.24	124	cc58

Sire Peak Altadepot **By:** S-S-I-P-K ShtgIss Hotshot
Dam Ardingly Arnie Caroline **By:** Deboer Altaarnie

1st	11140	2.91	3.00	305	
2nd	14297	2.88	3.10	305	
3rd	13997	2.81	2.94	305	

G.Dam Ardingly Frank Caroline 2 **By:** Mr-Sandy-Valley Frank Et

1st	8861	3.45	2.89	289	
2nd	13632	3.38	2.88	305	
3rd	12435	3.62	2.99	295	
4th	13457	3.32	2.83	305	
5th	12608	3.35	2.97	305	

0250 **ARDINGLY TORRENT GERI** UK263618411374 Line 3374
Born: 02.11.2020 01263618411374
Calved: 03.11.2023 **Giving:** 38.6 2.82 3.51 cc120
Due Date: 06.02.2025 PD+ to ABS Dimension (AA)

1st	10822	3.47	3.34	305	cc29
2nd	11715	3.31	3.39	255	cc244

Sire Dar-Burn Altatorrent **By:** Bomaz Altatopshot
Dam Ardingly Tuscan Geri **By:** Peak Altatuscan

1st	9516	3.82	3.28	305	
2nd	11265	3.69	3.32	305	
3rd	13088	3.85	2.91	305	
4th	10659	3.45	3.34	282	

G.Dam Ardingly Embassy Geri **By:** Peak Altatuscan

1st	10239	3.51	2.90	299	
-----	-------	------	------	-----	--

0251 **ARDINGLY CABOT MARTHA** UK263618212009 Line 4009
Born: 23.10.2021 01263618212009
Calved: 18.02.2024 **Giving:** 39.9 3.25 3.27 c77
Due Date: 07.02.2025 PD+ to ABS Dimension (AA)

1st	5344	3.47	3.11	148	cc37
-----	------	------	------	-----	------

Sire Bomaz Altacabot **By:** Bomaz Altatopshot
Dam Ardingly Craig Martha **By:** No-Fla Altacraig

1st	9501	3.91	3.29	305	
2nd	9735	4.01	3.30	288	

G.Dam Ardingly Silver Martha 3 **By:** Sandy-Valley Altasilver

1st	10207	3.57	3.30	305	
2nd	13178	3.23	3.27	305	
3rd	11481	3.67	3.28	305	

0252 ARDINGLY LANSING CANDY**Born:** 07.03.2020**Calved:** 20.01.2024**Due Date:** 07.02.2025 PD+ to Fertility Boost (BB)

1st	10965	3.79	3.06
2nd	12314	3.42	3.06
3rd	10448	3.51	2.94

Sire Peak Altalansing**Dam** Ardingly Jango Candy

1st	13422	3.01	3.09
2nd	12408	2.67	2.99

G.Dam Ardingly Jager Candy

1st	10564	3.87	3.00
-----	-------	------	------

UK263618610949 Line 2949

01263618610949

Giving: Absent

305	Cc43
283	Cc38
177	Cc39

By: Wa-Del Abs Bourbon**By:** Edg Altajango

305

230

By: Bomaz Altajager

305

0253 ARDINGLY HOTMAIL JETSKE**Born:** 13.01.2022**Calved:** 23.01.2024**Due Date:** 07.02.2025 PD+ to ABS Dimension (AA)

1st	6874	4.01	3.33
-----	------	------	------

Sire Co-Op Dd Althatotmail**Dam** Ardingly Lansing Jetske

1st	9835	3.72	3.27
2nd	10452	3.91	3.24

G.Dam Ardingly Jango Jetske

1st	10395	3.88	3.15
2nd	10507	3.98	3.16
3rd	11915	3.60	2.90
4th	11952	3.68	2.96

UK263618112134 Line 4134

01263618112134

Giving: 42.8 3.54 3.28 cc89

174 cc97

By: Higherransom Samsung**By:** Peak Altalansing

305

291

By: Edg Altajango

305

305

305

305

0254 ARDINGLY CABOT CAROLINE**Born:** 24.12.2021**Calved:** 07.03.2024**Due Date:** 07.02.2025 PD+ to Cherrypencol Denovo Leo ET (Sexed HF)

1st	4326	3.51	3.14
-----	------	------	------

Sire Bomaz Altacabot**Dam** Ardingly Sonic Caroline

1st	10713	3.26	2.98
2nd	12718	3.53	2.83
3rd	13310	3.11	2.85
4th	14737	2.90	3.86
5th	15460	2.83	2.74
6th	13571	3.01	2.63

G.Dam Ardingly Digital Caroline

1st	10811	3.78	2.88
2nd	12289	3.98	3.03
3rd	14181	3.79	2.82
4th	12162	3.66	2.82
5th	12918	3.47	2.72
6th	11276	3.46	3.00
7th	10068	3.45	2.92

UK263618712105 Line 4105

Giving: 34.5 3.56 3.24 cc58

130 cc37

By: Bomaz Altatopshot**By:** Da-So-Burn Altasonic

305

305

305

291

305

305

By: Sunny-Knier Digital

302

292

305

305

305

305

278

0255 **ARDINGLY PLINKO MOORE** UK263618512215 Line 4215
Born: 26.02.2022 01263618512215
Calved: 18.02.2024 **Giving:** 36.2 1.89 3.50 cc50
Due Date: 07.02.2025 PD+ to ABS Dimension (AA)
1st 4831 2.54 3.16 148 cc59

Sire Peak Altaplinko **By:** Progenesis Marius
Dam Ardingly Rabo Moore **By:** Lone-Oak-Acres Altarabo A2a2
1st 8231 3.70 3.33 305
2nd 11685 3.66 3.11 305
3rd 9513 3.80 3.17 305
4th 10063 3.68 3.14 305
5th 10819 3.44 3.06 305

G.Dam Ardingly Cricket Moore **By:** Ralma O-Man Cf Cricket
1st 13365 3.57 3.13 305
2nd 14675 3.50 3.08 284
3rd 11820 3.86 3.12 305

0256 **ARDINGLY ALTALEAP BERNICE** UK263618711531 Line 3531
Born: 21.01.2021 01263618711531
Calved: 20.03.2024 **Giving:** 34.7 4.33 3.52 cc89
Due Date: 09.02.2025 PD+ to Denovo Revival ET (Sexed HF)
1st 8189 4.22 3.41 305 cc33
2nd 3958 4.59 3.46 117 cc39

Sire Peak Altaleap **By:** De-Su 13181 Quantum
Dam Ardingly Entrust Bernice **By:** Bomaz Altaentrust A2a2
1st 9891 3.70 3.19 294
2nd 12516 3.45 2.95 305

G.Dam Ardingly Jager Bernice **By:** Bomaz Altajager
1st 8696 4.35 3.01 289
2nd 11499 3.93 3.09 295
3rd 13063 3.71 3.15 305
4th 13435 3.92 3.00 291
5th 11659 4.05 2.97 305

0257 **ARDINGLY LEAP CAREFREE** UK263618311716 Line 3716
Born: 07.05.2021 263618311716
Calved: 16.02.2024 **Giving:** 40.5 2.54 3.71 cc93
Due Date: 11.02.2025 PD+ Cherrypencol Denovo Leo ET (Sexed HF)
1st 6260 3.43 3.31 150 cc83

Sire Peak Altaleap **By:** De-Su 13181 Quantum
Dam Ardingly Branson Carefree **By:** Bomaz Altabranson
1st 9332 3.59 3.43 305

G.Dam Ardingly Melhor Carefree LP60 **By:** De-Su Altamelhor
1st 11586 3.90 3.12 305
2nd 12945 3.66 3.18 295
3rd 15987 3.45 3.20 298
4th 15659 3.49 3.10 305

0258 **ARDINGLY SHOCKWAVE BIANCA** UK263618411227 Line 3227
Born: 01.08.2020 01263618411227
Calved: 20.03.2024 **Giving:** 49.3 2.12 3.33 cc644
Due Date: 12.02.2025 PD+ to Denovo Revival ET (Sexed HF)

1st	10213	3.43	3.10	305	cc262
2nd	6243	3.34	3.01	117	cc558

Sire Koning Altashockwave **By:** Bacon-Hill Pety Modesty
Dam Ardingly Recoil Bianca **By:** Peak Altarecoil
2nd 8282 3.91 3.32 305
3rd 9823 3.54 3.18 305
G.Dam Ardingly Barney Bianca **By:** Rosylane-Llc Altabarney
1st 9581 3.70 3.32 305
2nd 10447 3.71 3.42 284
3rd 11267 3.51 3.28 305

0259 **ARDINGLY DEPOT LORA** UK263618510465 Line 2465
Born: 07.06.2019 01263618510465
Calved: 12.03.2024 **Giving:** 47.4 3.39 3.23 cc41
Due Date: 12.02.2025 PD+ to ABS Dimension (AA)

1st	9916	5.02	3.52	305	cc30
2nd	11418	4.55	3.55	305	cc23
3rd	11368	4.49	3.45	279	cc52
4th	5815	4.36	3.33	125	cc39

Sire Peak Altadepot **By:** S-S-I-P-K Shtglls Hotshot
Dam Ardingly Altahotshot Lora **By:** Bryhill Altahotshot
1st 10459 3.98 3.13 285
2nd 13942 3.67 2.98 305
3rd 14081 3.71 2.90 305
G.Dam Ardingly Finegold Lora
1st 12784 3.96 3.04 305
2nd 14087 3.50 3.29 305
3rd 16292 3.51 3.09 305

0260 **ARDINGLY LEAP BUTTERCUP** UK263618311541 Line 3541
Born: 29.01.2021 01263618311541
Calved: 24.02.2024 **Giving:** Absent
Due Date: 12.02.2025 PD+ to Denovo Revival ET (Sexed HF)

1st	9622	3.84	3.32	305	cc131
2nd	5463	3.75	3.31	142	cc142

Sire Peak Altaleap **By:** De-Su 13181 Quantum
Dam Ardingly Silver Buttercup **By:** Sandy-Valley Altasilver
1st 11273 2.83 3.00 305
2nd 14160 2.85 2.87 305
3rd 10632 2.87 2.93 305
G.Dam Ardingly Juryman Buttercup **By:** O-Bee Juryman
1st 9049 3.43 3.06 305
2nd 11629 2.81 3.14 305
3rd 14053 2.65 3.05 305

0261 **1ST CALVING HOLSTEIN FRIESIAN HEIFER** UK263618612335 Line 4335
Born: 17.05.2022
Calved: 18.03.2024 **Giving:** 31.6 2.74 3.42 cc81
Due Date: 12.02.2025 PD+ to Cherrypencol Denovo Leo ET (Sexed HF)
1st 3561 3.47 3.48 119 cc39
Sire Koepon Raptor **By:** Peak Altalawson

0262 **ARDINGLY DEPOT ANTOINETTE** UK263618311037 Line 3037
Born: 22.04.2020 01263618311037
Calved: 15.03.2024 **Giving:** 44.2 4.19 2.79 cc25
Due Date: 13.02.2025 PD+ to ABS Dimension (AA)
1st 10027 4.12 2.88 305 cc563
2nd 11845 3.72 2.98 305 cc28
3rd 5291 4.62 2.76 122 cc35
Sire Peak Altadepot **By:** S-S-I-P-K Shtglss Hotshot
Dam Ardingly Topshot Antoinette **By:** Bomaz Altatopshot
1st 11263 3.40 2.86 305
2nd 10506 3.90 3.09 305
G.Dam Ardingly Embassy Antoinette **By:** Apina Altaembassy
1st 11857 3.24 2.85 305
2nd 12373 3.44 3.08 305

0263 **ARDINGLY DEPOT ANENOME 2** UK263618611110 Line 3110
Born: 05.06.2020 01263618611110
Calved: 28.03.2024 **Giving:** 44.5 4.20 2.89 cc9
Served: 26.07.2024 to British Blue
1st 7390 3.92 3.13 305 cc38
2nd 9520 3.58 3.12 284 cc64
3rd 4478 3.78 3.05 109 cc24
Sire Peak Altadepot **By:** S-S-I-P-K Shtglss Hotshot
Dam Ardingly Arnie Anenome **By:** Deboer Altaarnie
1st 9959 3.16 3.09 305
2nd 11855 3.15 3.13 289
3rd 11933 3.04 3.18 305
4th 11511 3.06 2.97 305
5th 8101 3.68 3.17 298
G.Dam Ardingly Ranger Anenome

0264 **ARDINGLY GULLIVER JAAPJE** UK263618712252 Line 4252
Born: 27.03.2022 01263618712252
Calved: 19.02.2024 **Giving:** 37.9 2.48 2.95 cc59
Due Date: 14.02.2025 PD+ to ABS Dimension (AA)
1st 4635 3.24 3.24 147 cc37

Sire Peak Altgulliver
Dam Ardingly Arn Jaapje **By:** T-Spruce Altaarn
1st 11139 3.14 3.18 305
2nd 12755 3.29 2.88 283
3rd 12699 3.26 3.11 305
4th 11511 3.21 2.93 305
G.Dam Ardingly Improver Jaapje **By:** Dt Improver
1st 10514 3.27 3.12 305
2nd 10586 3.53 3.13 305
3rd 11314 3.58 3.13 273
4th 11324 3.91 3.23 305

0265 **ARDINGLY MAUI BOOKIE 2** UK263618112008 Line 4008
Born: 22.10.2021 01263618112008
Calved: 25.11.2023 **Giving:** 31.8 4.06 3.60 cc85
Due Date: 14.02.2025 PD+ to ABS Dimension (AA)
1st 7980 3.71 3.42 233 cc34

Sire Peak Altamaui
Dam Ardingly Silver Bookie **By:** Ihg Montana
1st 8342 3.95 3.20 305
2nd 12255 3.97 3.29 305
3rd 11484 3.95 3.19 305
4th 12630 3.75 3.04 305
5th 12543 3.75 3.04 305
G.Dam Ardingly Ruffian Bookie **By:** Honeycrest Ruffian
1st 10398 3.82 3.08 297
2nd 12327 3.74 3.07 305
3rd 13531 3.72 3.10 305
4th 12813 3.70 3.06 295
5th 13568 3.39 2.95 305
6th 12707 3.69 3.12 305

0266 **ARDINGLY DANYL SWAN** UK263618411927 Line 3927
Born: 04.09.2021 01263618411927
Calved: 26.10.2023 **Giving:** 35.7 3.68 3.88 cc26
Due Date: 17.02.2025 PD+ to ABS Dimension (AA)
1st 9707 4.47 3.58 263 cc148

Sire Peak Altadanyl A2a2
Dam Ardingly Tnt Swan **By:** Peak Altalawson
1st 9330 3.80 3.38 305
G.Dam Ardingly Tuscan Swan **By:** G-Deruyter Altatnt
1st 9706 3.87 3.31 305
2nd 12901 4.01 3.16 305
3rd 13160 3.80 3.17 305
4th 12454 3.70 2.97 305

0267 **ARDINGLY SHOCKWAVE JULIE****Born:** 18.02.2020**Calved:** 21.02.2024**Due Date:** 18.02.2025 PD+ to Fertility Boost (BB)

1st	9365	3.54	3.07
2nd	8365	3.53	3.25
3rd	4570	2.98	3.06

Sire Koning Altashockwave**Dam** Ardingly Hotshot Julie

1st	8601	3.92	3.32
-----	------	------	------

G.Dam Ardingly Mars Julie

1st	11090	3.45	3.01
-----	-------	------	------

2nd	13497	3.51	3.51
-----	-------	------	------

3rd	10302	3.91	3.91
-----	-------	------	------

4th	9865	3.50	3.50
-----	------	------	------

UK263618610907 Line 2907

01263618610907

Giving: Absent

305	cc61
-----	------

305	cc264
-----	-------

145	cc695
-----	-------

By: Bacon-Hill Pety Modesty**By:** Bryhill Altahotshot

305

By: Sandy-Valley Altamars

297

305

301

298

0268 **ARDINGLY ALTAPURITY ANTJE****Born:** 14.06.2019**Calved:** 20.10.2023**Due Date:** 19.02.2025 PD+ to Fertility Boost (BB)

1st	10504	4.02	3.32
2nd	13513	3.29	3.21
3rd	12446	3.08	3.14

Sire Bomaz Altapurity**Dam** Ardingly Altamatt Antje

1st	9558	3.43	3.30
-----	------	------	------

2nd	10417	3.85	3.33
-----	-------	------	------

G.Dam Ardingly Skycrest Antje

1st	8955	4.27	3.34
-----	------	------	------

2nd	10357	3.47	3.34
-----	-------	------	------

3rd	11571	3.67	3.35
-----	-------	------	------

UK263618410485 Line 2485

01263618410485

Giving: Absent

305	cc57
-----	------

305	cc415
-----	-------

269	cc635
-----	-------

By: Ste Odile Pure**By:** Melarry Altamatt

305

305

305

283

305

0269 **ARDINGLY GULLIVER SWAN****Born:** 09.04.2022**Calved:** 02.04.2024**Due Date:** 20.02.2025 PD+ to Cherrypencol Denovo Leo ET (Sexed HF)

1st	3850	3.37	3.24
-----	------	------	------

Sire Peak Altagulliver**Dam** Ardingly Altarecoil Swan

2nd	8454	2.90	3.34
-----	------	------	------

3rd	9564	2.77	3.30
-----	------	------	------

G.Dam Ardingly Barney Swan 2

1st	9226	3.27	2.97
-----	------	------	------

2nd	14448	3.36	3.07
-----	-------	------	------

3rd	16457	2.86	2.96
-----	-------	------	------

4th	10223	3.34	3.08
-----	-------	------	------

UK263618412277 Line 4277

01263618412277

Giving: 37.9 2.95 3.20 cc33

104	cc38
-----	------

By: Peak Altarecoil

286

305

By: Rosylane-Llc Altabarney

284

305

305

223

0270 **ARDINGLY HAWKIN HALEY** UK263618712224 Line 4224
Born: 01.03.2022 01263618712224
Calved: 27.03.2024 **Giving:** 29.3 3.05 3.14 cc23
Due Date: 20.02.2025 PD+ to Cherrypencol Denovo Leo ET (Sexed HF)
1st 3982 3.50 3.14 110 cc29

Sire Peak Altahawkin **By:** Bomaz Altasohot
Dam Ardingly Altaextra Haley **By:** Peak Altaextra
2nd 8344 3.88 3.43 288
G.Dam Ardingly Arnie Haley **By:** Deboer Altaarnie
1st 10245 4.28 2.93 305
2nd 14423 3.84 3.13 305

0271 **ARDINGLY DEPOT ELENA** UK263618411549 Line 3549
Born: 31.01.2021 263618411549
Calved: 03.03.2024 **Giving:** 36.9 3.43 2.87 cc12
Due Date: 21.02.2025 PD+ to ABS Dimension (AA)
1st 9531 3.58 3.04 305 cc36
2nd 4916 4.18 2.89 134 cc29

Sire Peak Altadepot **By:** S-S-I-P-K Shtgls Hotshot
Dam Ardingly Patience Elena **By:** K&L Ms Patience
1st 9318 3.51 3.90 305
2nd 13816 3.40 3.91 290
3rd 12783 3.36 3.92 305
G.Dam Ardingly Parquet Elena SP **By:** Synergy Altaparquet
1st 10783 3.66 3.14 305
2nd 9700 3.69 3.03 305

0272 **ARDINGLY PATIENCE ELLY** UK263618710264 Line 2264
Born: 06.03.2019 01263618710264
Calved: 18.03.2024 **Giving:** 43.9 2.01 3.43 cc143
Due Date: 23.02.2025 PD+ to Fertility Boost (BB)
1st 8810 3.29 3.37 305 cc382
2nd 12063 2.78 3.37 305 cc52
3rd 13719 2.83 3.23 305 cc130
4th 5754 2.62 3.10 119 cc61

Sire K&L Ms Patience **By:** View-Home Day Missouri
Dam Ardingly Mopan Elly **By:** Mopan
1st 10344 3.42 3.26 303
G.Dam Ardingly Rush Elly **By:** Willem's-Hoeve Altarush
1st 11722 3.45 3.12 305
2nd 14209 3.43 3.14 305
3rd 14784 3.45 2.99 305

0273 **ARDINGLY ALTAFIREBIRD JANINE** UK263618109726 Line 9726
Born: 13.06.2018 01263618109726
Calved: 22.03.2024 **Giving:** 41.8 3.31 3.03 cc143
Due Date: 23.02.2025 PD+ to Fertility Boost (BB)

1st	8999	3.73	3.22	305	cc40
2nd	8774	3.89	3.34	292	cc26
3rd	10650	3.79	3.31	305	cc75
4th	10906	3.61	3.08	296	cc197
5th	4439	3.81	3.22	115	cc55

Sire Peak Altafirebird **By:** Stantons Camaro
Dam Ardingly Jenkins Janine **By:** Synergy Altajenkins
1st 10160 3.01 3.06 305
2nd 11447 3.77 2.98 305
G.Dam Ardingly Chairman Janine **By:** Ralma Altachairman Et
1st 12215 3.32 2.86 305

0274 **ARDINGLY TOPSHOT FIONA** UK263618510703 Line 2703
Born: 07.10.2019 01263618510703
Calved: 09.10.2023 **Giving:** Absent
Due Date: 24.02.2025 PD+ to Fertility Boost (BB)

1st	10065	3.30	2.96	305	cc21
2nd	13523	3.54	3.05	305	cc49
3rd	11714	4.29	3.12	280	c1259

Sire Bomaz Altatopshot **By:** Rosylane-Llc Altabarney
Dam Ardingly Altabranson Fiona **By:** Bomaz Altabranson
1st 10243 3.28 3.01 305
G.Dam Ardingly Mars Fiona **By:** Sandy-Valley Altamars
1st 11960 2.60 3.17 305
2nd 11959 3.22 3.07 305
3rd 11322 2.91 2.94 278

0275 **ARDINGLY ALTAMATT SATIN** UK263618409057 Line 9057
Born: 13.07.2017 01263618409057
Calved: 27.03.2024 **Giving:** Absent
Due Date: 26.02.2025 PD+ to NuEra T14 (AA)

1st	9795	3.55	3.11	280	cc61
2nd	11428	3.62	3.16	283	cc100
3rd	12875	3.80	3.09	305	cc189
4th	10287	3.52	3.17	305	cc278
5th	4648	3.96	2.76	110	c2926

Sire Melarry Altamatt **By:** Amighetti Numero Uno
Dam Ardingly Finegold Satin **By:** Bomaz Altafinegold
1st 10355 3.21 3.06 286
2nd 13207 2.82 3.05 305
G.Dam Ardingly King Satin **By:** Hfp Altaking Et Hcdo
2nd 10731 3.28 2.97 305
3rd 11642 3.40 2.95 305

0276 **ARDINGLY REVERSE KELLY 2** UK263618411899 Line 3899
Born: 18.08.2021 01263618411899
Calved: 03.10.2023 **Giving:** 39.9 3.18 3.41 cc14
Due Date: 26.02.2025 PD+ to NuEra T14 (AA)
1st 11086 4.20 3.43 286 cc243

Sire Peak Altareverse
Dam Ardingly Tnt Kelly **By:** G-Deruyter Altatnt
2nd 12861 3.61 3.26 305
3rd 11871 3.36 3.08 223

G.Dam Ardingly Matt Kelly **By:** Melarry Altamatt
1st 9424 3.70 2.95 299
2nd 11566 3.94 2.98 305
3rd 11064 4.06 2.95 304
4th 12922 3.91 2.86 305
5th 10440 3.70 3.05 305

0277 **ARDINGLY DEPOT WAREZ** UK263618411213 Line 3213
Born: 24.07.2020 01263618411213
Calved: 18.11.2023 **Giving:** 44.7 3.50 2.89 cc39
Due Date: 28.02.2025 PD+ to NuEra T14 (AA)
1st 8510 4.14 3.20 305 cc22
2nd 11165 3.38 2.85 240 cc26

Sire Peak Altadepot **By:** S-S-I-P-K Shtglss Hotshot
Dam Ardingly Mopan Warez SP **By:** Mopan
2nd 11412 3.78 3.30 305
3rd 12306 3.64 3.04 305
4th 10451 3.60 2.85 252

G.Dam Ardingly Razor Warez **By:** Mel-Crest Altarazor
1st 9952 3.75 3.09 305
2nd 11267 3.88 3.02 286
3rd 13166 3.65 2.90 305
4th 12888 3.13 2.89 305

0278 **ARDINGLY SECURE FROUKJE** UK263618407223 Line 803
Born: 19.11.2014 01263618407223
Calved: 14.01.2024 **Giving:** 31.6 4.09 3.71 cc101
Due Date: 28.02.2025 PD+ to Fertility Boost (BB)
1st 7998 4.42 3.30 292 cc27
2nd 11647 3.86 3.14 305 cc53
3rd 11401 3.79 3.22 282 cc622
4th 11195 3.72 3.25 305 cc60
5th 12269 4.18 3.11 305 cc413
6th 8190 3.85 3.28 303 cc31
7th 11435 3.43 3.04 305 cc779
8th 6017 3.88 3.24 183 cc186

Sire No-Fla Altasecure **By:** Ladys-Manor PI Shamrock
Dam Ardingly Chairman Froukje **By:** Ralma Altachairman Et
1st 9279 3.52 3.38 305
2nd 11706 4.30 3.44 305

G.Dam Ardingly Surprise Froukje
3rd 12331 3.85 3.30 297

0279**ARDINGLY ARN DOTTY**

UK263618509394 Line 9394

Born: 28.12.2017

01263618509394

Calved: 12.03.2024**Giving:** 40.4 2.27 2.98 cc60**Due Date:** 02.03.2025 PD+ to NuEra T14 (AA)

1st	9202	3.63	3.21	305	cc31
2nd	7877	3.70	3.19	263	cc217
3rd	8901	3.58	3.19	305	cc187
4th	10606	3.73	3.19	305	cc323
5th	5412	3.03	2.97	125	cc43

Sire T-Spruce Altaarn**By:** Amighetti Numero Uno**Dam** Ardingly Ranger Dotty**By:** Sandy-Valley Altaranger

1st	11618	3.89	3.41	305	
2nd	13815	4.10	3.27	291	
3rd	13666	3.92	3.33	305	
4th	14072	3.71	3.33	305	
5th	11990	3.96	3.42	305	

G.Dam Ardingly Montague Dotty

2nd	9810	3.59	3.71	305	
3rd	12598	3.21	3.32	305	
4th	12398	3.26	3.20	305	
5th	12160	3.19	3.11	305	

0280**ARDINGLY TNT RUTH**

UK263618410632 Line 2632

Born: 09.09.2019

01263618410632

Calved: 21.01.2024**Giving:** 42.3 2.29 3.62 cc392**Due Date:** 03.03.2025 PD+ to Fertility Boost (BB)

1st	8967	3.90	3.62	305	cc26
2nd	11355	3.84	3.55	305	cc32
3rd	7731	3.75	3.34	176	cc262

Sire G-Deruyter Altatnt**By:** S-S-I Montross Jedi**Dam** Ardingly Tuscan Ruth**By:** Peak Altatuscan

1st	8358	4.09	3.52	305	
2nd	8770	4.05	3.66	305	
3rd	10933	4.06	3.43	305	
4th	10782	3.98	3.17	305	

G.Dam Ardingly Finegold Ruth**By:** Bomaz Altafinegold

1st	9360	4.24	3.38	300	
2nd	13440	3.95	3.31	305	
3rd	12442	4.30	3.23	305	

0281**ARDINGLY ALTATORRENT MAUDE****Born:** 08.01.2021**Calved:** 15.02.2024**Due Date:** 04.03.2025 PD+ to Fertility Boost (BB)

1st	8261	4.11	3.37
2nd	5789	3.93	3.20

Sire Dar-Burn Altatorrent**Dam** Ardingly Altacraig Maude

1st	9537	3.75	3.11
2nd	8536	4.22	3.55
3rd	12084	3.64	2.98
4th	9803	3.85	2.97

G.Dam Ardingly Jenkins Maude

1st	9577	3.51	2.92
2nd	11508	4.17	2.94
3rd	10855	3.85	2.94
4th	8746	3.59	2.91
5th	10776	3.51	2.86
6th	9159	3.68	2.80

UK263618211505 Line 3505

01263618211505

Giving: 38.2 3.90 3.24 cc78

305	cc20
151	cc83

By: Bomaz Altatopshot**By:** No-Fla Altacraig

305
293
297
296

By: Synergy Altajenkins

288
305
291
262
305
305

0282**ARDINGLY ALTACORNELL HOLMBULL****Born:** 11.08.2017**Calved:** 27.02.2024**Due Date:** 04.03.2025 PD+ to Fertility Boost (BB)

1st	8438	2.93	3.17
2nd	10449	2.69	3.04
3rd	12279	2.67	2.96
4th	12134	2.97	2.95
5th	6424	2.38	2.83

Sire Koepon Altacornell**Dam** Ardingly Chairman Holmbull

2nd	9359	3.99	3.29
3rd	9275	3.36	3.24

G.Dam Ardingly Aaron Holmbull

1st	9892	3.43	3.06
2nd	10109	3.13	3.05
3rd	15808	3.24	2.90
4th	10763	3.45	2.99
5th	10544	3.73	3.79

UK263618109110 Line 9110

01263618109110

Giving: 49.9 1.99 2.91

305	cc87
305	cc85
305	cc124
305	cc481
139	c1246

By: Seagull-Bay Supersire**By:** Ralma Altachairman Et

305
275

By: Dixie-Lee Aaron

292
305
305
305
305

0283 **ARDINGLY BLAST HOLLY****Born:** 24.01.2019**Calved:** 26.02.2024**Due Date:** 04.03.2025 PD+ to Fertility Boost (BB)

1st	9766	3.38	2.84
2nd	9267	3.69	2.97
3rd	4767	3.90	3.35
4th	6105	3.39	2.83

Sire S-S-I Berryridge Altblast**Dam** Ardingly Rabo Holly SP

1st	10315	3.81	3.27
2nd	10586	3.89	3.09
3rd	9622	4.19	3.13

G.Dam Ardingly Mercantile Holly LP70

1st	10359	4.18	3.15
2nd	11015	4.28	3.24
3rd	11287	4.44	3.19
4th	11357	4.87	3.24
5th	11378	4.06	3.10
6th	10499	3.88	3.31

UK263618410156 Line 2156

01263618410156

Giving: 46.5 2.35 2.71 cc67

305	cc18
305	cc609
264	cc661
140	cc54

By: Bacon-Hill Pety Modesty**By:** Lone-Oak-Acres Altarabo A2a2

305
305
305

0284 **ARDINGLY LEAP AMBER ASR****Born:** 13.03.2021**Calved:** 14.02.2024**Due Date:** 04.03.2025 PD+ to NuEra T14 (AA)

1st	7799	4.05	3.54
2nd	6097	3.78	3.38

Sire Peak Alta leap

UK263618411612 Line 3612

01263618411612

Giving: 43.4 3.07 3.17 cc21

305	cc42
305	cc30

By: De-Su 13181 Quantum**0285** **ARDINGLY TORRENT SERENA****Born:** 31.01.2021**Calved:** 22.03.2024**Due Date:** 05.03.2025 PD+ to Winstar Allied ET (Sexed HF)

1st	9292	3.96	3.42
2nd	4481	3.73	3.28

Sire Dar-Burn Altatorrent**Dam** Ardingly Parquet Serena

1st	12304	2.92	3.26
2nd	13112	2.70	3.03
3rd	12988	3.35	3.06

G.Dam Ardingly Esquire Serena

1st	12337	3.49	3.06
2nd	14386	3.50	3.14
3rd	16043	3.51	3.02
4th	14507	4.04	2.97
5th	13675	3.41	2.93
6th	12965	3.29	3.21
7th	11726	3.00	2.94

UK263618211547 Line 3547

01263618211547

Giving: 27.7 4.36 3.40 cc122

305	cc25
115	cc572

By: Bomaz Altatopshot**By:** Synergy Altaparquet

0286**ARDINGLY LEAP ROZA****Born:** 07.11.2020**Calved:** 23.03.2024**Due Date:** 05.03.2025 PD+ to ABS Dimension (AA)

1st	8938	3.70	3.12
2nd	4080	2.95	2.88

Sire Peak Altaleap**Dam** Ardingly Rabo Roza

1st	9977	2.99	3.08
2nd	12970	2.97	3.05
3rd	13179	2.81	2.81
4th	12821	3.06	3.81

G.Dam Ardingly Caliber Roza

1st	12502	3.47	2.97
2nd	14482	2.71	2.81
3rd	14506	2.85	2.83
4th	12811	2.86	2.84
5th	11816	2.48	2.61

UK263618611383 Line 3383

01263618611383

Giving: 33.9 1.88 2.97 cc14

305	cc49
114	cc18

By: De-Su 13181 Quantum**By:** Lone-Oak-Acres Altarabo A2a2

305
305
305
305

By: Lake-Effect Altacaliber Et

305
305
305
297
299

0287**ARDINGLY ALTABURNER BRONZE****Born:** 21.08.2018**Calved:** 07.03.2024**Due Date:** 07.03.2025 PD+ to Fertility Boost (BB)

1st	9690	3.76	3.33
2nd	8766	3.64	3.20
3rd	9719	3.64	3.26
4th	5155	3.54	3.04

Sire Alta Burner**Dam** Ardingly Arn Bronze**G.Dam** Ardingly Rush Bronze

1st	12090	2.73	2.96
2nd	13064	2.64	3.04

UK263618209874 Line 9874

01263618209874

Giving: 42.7 2.95 2.88 cc21

305	cc46
294	cc30
305	cc100
130	cc128

By: Seagull-Bay Supersire**By:** T-Spruce Altaarn**By:** Willem's-Hoeve Altarush

305
298

0287**ARDINGLY ALTABURNER BRONZE****Born:** 21.08.2018**Calved:** 07.03.2024**Due Date:** 07.03.2025 PD+ to Fertility Boost (BB)

1st	9690	3.76	3.33
2nd	8766	3.64	3.20
3rd	9719	3.64	3.26
4th	5155	3.54	3.04

Sire Alta Burner**Dam** Ardingly Arn Bronze**G.Dam** Ardingly Rush Bronze

1st	12090	2.73	2.96
2nd	13064	2.64	3.04

UK263618209874 Line 9874

01263618209874

Giving: 42.7 2.95 2.88 cc21

305	cc46
294	cc30
305	cc100
130	cc128

By: Seagull-Bay Supersire**By:** T-Spruce Altaarn**By:** Willem's-Hoeve Altarush

305
298

0288 **ARDINGLY CRAZED ANTJE**
Born: 13.12.2021
Calved: 25.03.2024
Due Date: 07.03.2025 PD+ to Winstar Equity ET (Sexed HF)
1st 3210 4.21 3.44

Sire Peak Altacrazed
Dam Ardingly Depot Antje
1st 8321 4.30 3.33
G.Dam Ardingly Semi Antje SP
1st 11721 3.45 3.29
2nd 13525 3.46 3.24
3rd 14607 3.52 3.14

UK263618312087 Line 4087
01263618312087
Giving: 31.9 4.40 3.48 cc34
112 cc23

By: Bomaz Altacabot
By: Peak Altadepot
305
By: Hnkes-Wessel Altasemi
305
301
305

0289 **ARDINGLY CABOT CORNELIA**
Born: 26.12.2021
Calved: 28.12.2023
Due Date: 07.03.2025 PD+ to ABS Dimension (AA)
1st 6516 4.31 3.27

Sire Bomaz Altacabot
Dam Ardingly Mopan Cornelia
1st 10633 3.40 3.12
2nd 14277 3.24 2.91
3rd 15898 3.06 2.85
4th 15770 3.33 2.89
G.Dam Ardingly Frank Cornelia
1st 10573 4.01 3.12
2nd 14192 4.07 2.92
3rd 13106 4.12 2.92
4th 13902 3.81 3.03
5th 13102 3.83 3.18

UK263618412109 Line 4109
01263618412109
Giving: 35.6 4.18 3.23 cc57
200 cc141

By: Bomaz Altatopshot
By: Mopan
305
302
300
305
By: Mr-Sandy-Valley Frank Et
305
305
305
305
305

0290 **ARDINGLY MAUI CAROLINE 3**
Born: 19.05.2022
Calved: 07.04.2024
Due Date: 07.03.2025 PD+ to Winstar Equity ET (Sexed HF)
1st 3167 4.04 3.04

Sire Peak Altamaui
Dam Ardingly Depot Caroline 4
1st 8243 3.42 2.96
2nd 11731 3.35 2.98
G.Dam Ardingly Arnie Caroline
1st 11140 2.91 3.00
2nd 14297 2.88 3.10
3rd 13997 2.81 2.94

UK263618712343 Line 4343
01263618712343
Giving: 35.3 3.65 2.99 cc25
99 cc40

By: Ihg Montana
By: Peak Altadepot
286
305
By: Deboer Altaarnie
305
305
305

0291 **ARDINGLY HOTMAIL IRIS** UK263618112148 Line 4148
Born: 18.01.2022 01263618112148
Calved: 04.02.2024 **Giving:** 35 3.10 3.16 cc24
Due Date: 08.03.2025 PD+ to ABS Dimension (AA)
1st 4468 3.67 3.15 162 cc26

Sire Co-Op Dd Altahotmail **By:** Higherransom Samsung
Dam Ardingly Shockwave Iris **By:** Koning Altashockwave
1st 9243 3.84 3.20 305
2nd 11175 4.11 3.28 305
G.Dam Ardingly Skycrest Iris **By:** Dyecrest Altaskycrest
1st 10759 4.01 3.16 305
2nd 12034 3.36 3.09 305
3rd 13775 3.40 3.00 303
4th 11544 3.09 3.09 289

0292 **ARDINGLY TIKI KYLIE** UK263618312199 Line 4199
Born: 15.02.2022 01263618312199
Calved: 24.02.2024 **Giving:** 44.7 2.68 2.99 cc23
Due Date: 09.03.2025 PD+ to Winstar Equity ET (Sexed HF)
1st 5107 2.90 2.98 142 cc143

Sire Peak Altatiki **By:** Ste Odile Milktime
Dam Ardingly Entrust Kylie **By:** Bomaz Altaentrust A2a2
2nd 9965 4.20 3.28 305
3rd 10716 4.15 3.28 305
4th 9529 4.34 3.21 305
G.Dam Ardingly Barney Kylie
1st 9642 3.32 2.92 305
2nd 9482 3.41 3.05 305
3rd 10565 2.68 2.90 292

0293 **ARDINGLY MATT BETS** UK263618708409 Line 8409
Born: 12.08.2016 01263618708409
Calved: 18.03.2024 **Giving:** 37.6 3.14 2.98 cc123
Due Date: 11.03.2025 PD+ to Fertility Boost (BB)

1st 8889 3.85 3.33 305 cc33
2nd 11256 4.16 3.33 305 cc428
3rd 12362 4.08 3.12 305 cc142
4th 10074 4.14 3.34 298 cc115
5th 11275 3.97 3.20 296 cc918
6th 4321 3.35 3.07 119 cc77

Sire Melarry Altamatt **By:** Amighetti Numero Uno
Dam Ardingly Jenkins Bets **By:** Synergy Altajenkins
1st 11426 3.05 3.25 305
2nd 12701 3.32 3.15 305
3rd 11617 3.59 3.15 292
G.Dam Ardingly Frank Bets **By:** Mr-Sandy-Valley Frank Et
1st 9161 4.02 3.11 305
2nd 12168 3.51 3.07 271
3rd 10936 3.47 3.07 305
4th 15138 3.91 3.03 305
5th 12125 3.90 2.93 301

0294 **ARDINGLY TORRENT BOOTS** UK263618711636 Line 3636
Born: 25.03.2021 01263618711636
Calved: 24.04.2024 **Giving:** 37.8 2.14 2.79 cc110
Due Date: 14.03.2025 PD+ to Cherrypencol Denovo Leo ET (Sexed HF)

1st	8982	3.68	3.13	305	cc178
2nd	3428	3.32	2.77	82	cc41

Sire Dar-Burn Altatorrent **By:** Bomaz Altatopshot
Dam Ardingly Firebird Boots **By:** Peak Altafirebird

1st	9681	4.11	3.28	305
2nd	11790	4.40	3.16	305
3rd	11663	3.95	3.17	305

G.Dam Ardingly Rush Boots **By:** Willem's-Hoeve Altarush

1st	11510	3.43	2.94	305
2nd	14096	4.13	2.87	305
3rd	12589	3.90	2.77	284
4th	11586	3.56	2.97	286
5th	15263	3.58	3.02	305
6th	13820	3.31	2.84	305

0295 **ARDINGLY JIMI CAROLINE** UK263618411486 Line 3486
Born: 25.12.2020 01263618411486
Calved: 26.11.2023 **Giving:** 29.3 3.54 2.94 cc53
Due Date: 14.03.2025 PD+ to NuEra T14 (AA)

1st	8814	3.68	3.02	283	cc191
2nd	9881	3.63	2.90	232	cc22

Sire Peak Altajimi **By:** Edg Rubicon
Dam Ardingly Cornell Caroline LP50 **By:** Koepon Altacornell

2nd	11590	3.55	3.32	305
3rd	11927	3.44	3.20	305
4th	9735	4.09	3.32	305

G.Dam Ardingly Ross Caroline **By:** Bosside Altaross

0296 **ARDINGLY ALTUVE INTRIQUE** UK263618611173 Line 3173
Born: 04.07.2020 01263618611173
Calved: 11.03.2024 **Giving:** 36.8 2.92 3.10 cc19
Due Date: 18.03.2025 PD+ to NuEra T14 (AA)

1st	8706	3.92	3.27	305	cc139
2nd	4324	3.65	3.22	126	cc53

Sire Peak Altaaltuve **By:** Mr Salvatore Rc
Dam Ardingly Finegold Intrique **By:** Bomaz Altafinegold

1st	10054	2.97	3.20	302
2nd	12461	2.56	3.08	305
3rd	13447	3.19	3.13	305
4th	11867	2.89	3.12	241

G.Dam Ardingly Razor Intrique **By:** Mel-Crest Altarazor

1st	8986	4.51	3.58	305
-----	------	------	------	-----

0297 **ARDINGLY HOTSHOT SATIN**
Born: 03.06.2017
Calved: 19.03.2024
Due Date: 18.03.2025 PD+ to NuEra T14 (AA)

1st	11567	3.24	2.98
2nd	12159	3.33	2.85
3rd	13211	3.30	3.02
4th	9697	3.23	2.91
5th	11646	3.18	2.86
6th	4934	3.24	2.84

Sire Bryhill Altahotshot
Dam Ardingly King Satin 2

1st	10826	3.30	3.05
2nd	14107	3.28	3.10

G.Dam Ardingly Mercantile Satin

1st	9511	3.24	2.83
2nd	14611	3.16	2.72
3rd	14564	3.40	2.73
4th	13035	3.58	2.74
5th	11771	3.28	2.60

UK263618208964 Line 8964
01263618208964
Giving: 41.7 3.09 2.86 cc32

305	cc38
287	cc44
305	cc32
305	cc23
287	cc53
118	cc47

By: Tranquillity Ac Pride
By: Hfp Altaking Et Hcdo

By: Bomaz Mercantile

305
305
305
305
305

0298 **ARDINGLY ALTARECOIL TOOS**
Born: 20.09.2018
Calved: 20.04.2024
Due Date: 20.03.2025 PD+ to Fertility Boost (BB)

1st	10377	2.64	3.29
2nd	12057	2.95	3.14
3rd	12777	2.60	3.07
4th	4382	2.37	2.79

Sire Peak Altarecoil
Dam Ardingly R2 Toos

1st	10933	2.80	2.83
3rd	12758	3.30	2.73
4th	11338	3.19	2.79

G.Dam Ardingly Ally Toos

1st	11362	2.89	2.89
2nd	12637	3.38	3.10
3rd	12264	3.33	3.13
4th	16279	2.59	2.82

UK263618109922 Line 9922
01263618109922
Giving: 45.3 2.14 3.87 cc168

274	cc50
305	cc41
305	cc233
86	cc71

By: Westenrade Altaspring
By: Clear-Echo Altar2

By: Carters-Corner Ally

305
305
274
305

0299 **ARDINGLY CABOT SPIRIT** UK263618512110 Line 4110
Born: 27.12.2021 01263618512110
Calved: 10.12.2023 **Giving:** 35.2 3.41 3.52 cc27
Due Date: 20.03.2025 PD+ to Nuera T14 (AA)
1st 7509 3.68 3.43 218 cc61

Sire Bomaz Altacabot **By:** Bomaz Altatopshot
Dam Ardingly Mopan Spirit **By:** Mopan
1st 8928 3.50 3.21 305
2nd 10936 3.30 3.33 289
3rd 10361 3.79 3.25 296
4th 10474 3.61 3.35 288

G.Dam Ardingly R2 Spirit
1st 92822 3.50 3.25 305
2nd 6718 3.89 3.30 291
3rd 9974 3.71 3.19 304

0300 **ARDINGLY ALTATUSCAN CANDY** UK263618709291 Line 9291
Born: 10.11.2017 01263618709291
Calved: 13.03.2024 **Giving:** 53.8 1.60 3.13 cc57
Due Date: 21.03.2025 PD+ to NuEra T14 (AA)
1st 11113 2.69 3.44 305 cc54
2nd 12727 2.93 3.08 261 cc32
3rd 10728 2.76 3.20 291 cc244
4th 11251 3.25 3.02 305 cc61
5th 5553 2.44 3.02 124 cc45

Sire Peak Altatuscan **By:** De-Su Mg Davinci 11288
Dam Ardingly Skycrest Candy **By:** Dyecrest Altaskycrest
G.Dam Ardingly Chairman Candy **By:** Ralma Altachairman Et
1st 9275 2.92 3.45 305
2nd 11272 3.13 3.31 305

0301 **ARDINGLY TORRENT MARION** UK263618711433 Line 3433
Born: 05.12.2020 01263618711433
Calved: 27.03.2024 **Giving:** 45.1 4.54 3.61 cc17
Due Date: 21.03.2025 PD+ to Cherrypencol Denovo Leo ET (Sexed HF)
1st 10427 4.04 3.32 305 cc16
2nd 4672 4.16 3.30 305 cc25

Sire Dar-Burn Altatorrent **By:** Bomaz Altatopshot
Dam Ardingly Jango Marion **By:** Edg Altajango
2nd 11443 3.14 3.49 305
3rd 10969 3.23 3.48 301
4th 11314 3.13 3.25 283
5th 9887 3.02 3.18 290

G.Dam Ardingly Skycrest Marion **By:** Dyecrest Altaskycrest
2nd 11507 4.17 3.50 305

0302 ARDINGLY MORISON SWAN**Born:** 09.12.2020**Calved:** 30.03.2024**Due Date:** 21.03.2025 PD+ to Cherrypencol Denovo Leo ET (Sexed HF)

1st	8041	4.42	3.53
2nd	4367	3.80	3.16

UK263618411444 Line 3444

01263618411444

Giving: 41.9 3.08 3.26 cc778

305	cc343
107	cc878

Sire Kp-Ack Altamorison**Dam** Ardingly Burner Swan**G.Dam** Ardingly Arn Swan

1st	9025	3.93	3.38
2nd	11803	3.68	3.34
3rd	10629	4.01	3.42

By: Bomaz Altarobson A2a2**By:** Alta Burner**By:** T-Spruce Altaarn

289
305
305

0303 3RD CALVING HOLSTEIN FRIESIAN COW**Born:** 19.02.2019**Calved:** 07.12.2023**Due Date:** 21.03.2025 PD+ to Nuera T14 (AA)

1st	10975	3.65	3.09
2nd	15060	3.59	3.05
3rd	9421	3.56	3.10

DE0361360669 Line 669

Giving: 30.2 2.11 2.75 cc82

291	cc850
305	cc78
221	cc45

0304 ARDINGLY ALTAVISIONARY JANTJE**Born:** 29.05.2018**Calved:** 14.03.2024**Due Date:** 25.03.2025 PD+ to Fertility Boost (BB)

1st	8440	3.67	3.19
2nd	10911	3.85	3.17
3rd	10556	3.68	3.24
4th	9920	3.58	3.23
5th	4652	3.51	3.21

UK263618609689 Line 9689

01263618609689

Giving: Absent

305	cc54
305	cc33
304	cc110
305	c1450
123	c1816

Sire Peak Altavisionary**Dam** Ardingly Embassy Jantje

1st	8805	3.40	3.07
2nd	13407	3.38	3.06
3rd	12015	3.26	2.98

By: Zahbulls Alta1stclass**By:** Apina Altaembassy

305
305
305

G.Dam Ardingly Armstead Jantje

1st	10734	2.77	2.92
2nd	12257	2.72	2.92

By: Diamond-Oak Armstead

305
305

0305 **ARDINGLY REVERSE JESS**

Born: 23.08.2021
Calved: 02.04.2024
Due Date: 27.03.2025 PD+ to Bomaz Getaway ET (Sexed HF)

UK263618111910 Line 3910
01263618111910
Giving: 49.2 2.61 3.37

1st 3827 3.69 3.20 104

Sire Peak Altareverse

Dam Ardingly Shockwave Jess

1st 9047 3.73 3.30

2nd 11610 3.66 3.37

G.Dam Ardingly Cornell Jess

1st 10325 3.80 3.12

2nd 10871 3.95 3.25

3rd 11273 4.14 3.05

4th 10030 3.91 3.05

By: Koning Altashockwave
305

305

By: Koepon Altacornell

305 cc27

305 cc86

305 cc101

305 cc76

0306 **ARDINGLY ALTAMATT KELLY**

Born: 28.06.2017
Calved: 03.04.2024
Due Date: 28.03.2025 PD+ to Fertility Boost (BB)

UK263618709025 Line 9025
01263618709025
Giving: 42.3 2.73 3.23 cc20

1st 8262 3.77 3.48 305 cc52

2nd 10192 3.77 3.34 305 cc45

3rd 12278 3.79 3.08 305 cc30

4th 8818 3.29 3.42 296 cc253

5th 4511 3.25 2.99 103 cc20

Sire Melarry Altamatt

Dam Ardingly King Kelly

1st 10265 2.80 3.12

G.Dam Ardingly R2 Kelly

1st 10678 3.92 3.22

2nd 10747 3.09 3.31

3rd 14164 3.43 3.16

By: Amighetti Numero Uno

By: Hfp Altaking Et Hcdo

301

By: Clear-Echo Altar2

291

305

305

0307 **ARDINGLY HAWKIN MAUDE**

Born: 10.02.2022
Calved: 26.04.2024
Due Date: 28.03.2025 PD+ to Bomaz Getaway ET (Sexed HF)

UK263618312192 Line 4192
01263618312192
Giving: 42.3 3.80 3.07 cc86

1st 2934 4.11 3.17 80 cc63

Sire Peak Altahawkin

Dam Ardingly Altarecoil Maude

1st 9213 2.62 3.03

2nd 12656 2.62 2.78

3rd 13155 2.60 2.97

4th 11068 2.81 3.02

G.Dam Ardingly Parquet Maude

1st 8379 3.50 3.18

2nd 10925 3.50 3.17

3rd 11640 3.38 3.21

4th 12473 3.39 3.13

5th 11047 3.47 3.02

By: Bomaz Altasohot

By: Peak Altarecoil

292

305

305

305

By: Synergy Altaparquet

305

289

291

305

305

0308 **ARDINGLY CABOT SERENA**
Born: 05.01.2022
Calved: 05.02.2024
Due Date: 28.03.2025 PD+ to Nuera T14 (AA)

1st 5078 3.34 3.07

Sire Bomaz Altacabot

Dam Ardingly Blast Serena

1st 10962 3.67 2.93

2nd 12396 3.67 2.93

G.Dam Ardingly Parquet Serena

1st 12304 2.92 3.26

2nd 13112 2.70 3.03

3rd 12988 3.35 3.06

UK263618412123 Line 4123

01263618412123

Giving: 28.0 2.17 3.19 cc27

161 c1402

By: Bomaz Altatopshot

By: S-S-I Berryridge Altablast

305

305

By: Synergy Altaparquet

305

295

305

0309 **ARDINGLY BURNER LOUISA**

Born: 17.11.2018

Calved: 28.02.2024

Due Date: 28.03.2025 PD+ to Fertility Boost (BB)

1st 9868 2.96 3.22

2nd 8523 3.29 3.17

3rd 10676 3.38 3.27

4th 5394 2.95 2.97

Sire Alta Burner

Dam Ardingly Arn Louisa

G.Dam Ardingly Sparta Louisa

1st 10157 3.50 2.89

2nd 12672 3.54 2.75

3rd 15299 3.84 2.74

4th 14587 3.50 2.85

UK263618710019 Line 2019

01263618710019

Giving: 41.5 2.04 3.13 cc120

305 cc114

284 cc150

305 cc84

138 cc54

By: Seagull-Bay Supersire

By: T-Spruce Altaarn

305

305

305

305

0309 **ARDINGLY BURNER LOUISA**

Born: 17.11.2018

Calved: 28.02.2024

Due Date: 28.03.2025 PD+ to Fertility Boost (BB)

1st 9868 2.96 3.22

2nd 8523 3.29 3.17

3rd 10676 3.38 3.27

4th 5394 2.95 2.97

Sire Alta Burner

Dam Ardingly Arn Louisa

G.Dam Ardingly Sparta Louisa

1st 10157 3.50 2.89

2nd 12672 3.54 2.75

3rd 15299 3.84 2.74

4th 14587 3.50 2.85

UK263618710019 Line 2019

01263618710019

Giving: 41.5 2.04 3.13 cc120

305 cc114

284 cc150

305 cc84

138 cc54

By: Seagull-Bay Supersire

By: T-Spruce Altaarn

305

305

305

305

0310**ARDINGLY MAUI RIEK**

UK263618511802 Line 3802

Born: 21.06.2021

01263618511802

Calved: 07.04.2024**Giving:** 54.2 2.40 2.83 cc178**Due Date:** 28.03.2025 PD+ to Koepon Simply Red (Sexed HF)

1st	8683	3.66	3.23	298	cc894
2nd	4740	3.26	3.06	99	cc95

Sire Peak Altamaui**By:** Ihg Montana**Dam** Ardingly Depot Riek**By:** Peak Altadepot

1st 10299 3.78 3.27 305

2nd 11782 3.74 3.34 305

G.Dam Ardingly Arn Riek 2**By:** T-Spruce Altaarn

1st 10546 3.83 3.42 305

2nd 11289 3.95 3.61 286

3rd 10846 3.97 3.23 280

0311**ARDINGLY RESERVE CORNELIA**

UK263618110335 Line 2335

Born: 15.04.2019

01263618110335

Calved: 04.05.2024**Giving:** 48.9 3.03 2.71 cc61**Due Date:** 31.03.2025 PD+ to Fertility Boost (BB)

1st	9194	3.95	3.22	305	cc93
2nd	10351	3.88	3.20	279	cc291
3rd	10417	3.81	3.15	305	cc76
4th	3201	3.92	2.89	72	cc36

Sire Welcome Altareserve**By:** Bacon-Hill Pety Modesty**Dam** Ardingly Frank Cornelia**By:** Mr-Sandy-Valley Frank Et

1st 10573 4.01 3.12 305

2nd 14192 4.07 2.92 305

3rd 13106 4.12 2.92 305

4th 13902 3.81 3.03 305

5th 13102 3.83 3.18 305

G.Dam Ardingly Roswell Cornelia**By:** Alta-I Roswell

1st 8925 3.98 2.92 305

2nd 10794 3.85 3.04 305

0312**ARDINGLY CABOT CURLEW**

UK263618311387 Line 3387

Born: 08.11.2020

01263618311387

Calved: 09.04.2024**Giving:** 25.1 3.78 3.39 cc177**Due Date:** 01.04.2025 PD+ to Koepon Simply Red (Sexed HF)

1st	7159	4.09	3.57	305	cc45
2nd	2610	4.31	3.42	97	cc97

Sire Bomaz Altacabot**By:** Bomaz Altatopshot**Dam** Ardingly Burner Curlew**By:** Alta Burner

2nd 9648 4.52 3.28 297

3rd 11553 4.37 3.26 305

G.Dam Ardingly Embassy Curlew**By:** Apina Altaembassy

1st 10463 3.76 3.17 305

2nd 12887 3.53 3.08 305

3rd 13926 3.73 3.12 305

4th 10389 4.12 3.06 305

0313 **ARDINGLY LEAP LAURA** UK263618611593 Line 3593
Born: 27.02.2021 263618611593
Calved: 02.05.2024 **Giving:** 40.9 3.85 3.55 cc36
Due Date: 04.04.2025 PD+ to Koepon Simply Red (Sexed HF)

1st	8707	4.25	3.72	305	cc28
2nd	2745	3.88	3.60	74	cc25

Sire	Peak Altaleap			By:	De-Su 13181 Quantum
Dam	Ardingly Branson Laura			By:	Bomaz Altabranson
1st	10679	3.73	3.30	305	
2nd	11585	4.28	3.30	293	
3rd	12893	3.82	3.26	305	
4th	14235	3.76	3.21	305	
G.Dam	Ardingly Finegold Laura			By:	Bomaz Altafinegold

0314 **ARDINGLY TIKI TRIFLE** UK263618212198 Line 4198
Born: 14.02.2022 01263618212198
Calved: 21.02.2024 **Giving:** 40 3.25 3.01 cc103
Due Date: 04.04.2025 PD+ to NuEra T14 (AA)

1st	4792	3.38	3.03	145	cc132
-----	------	------	------	-----	-------

Sire	Peak Altatiki			By:	Ste Odile Milktime
Dam	Ardingly Purity Trifle			By:	Bomaz Altapurity
1st	9269	4.33	3.52	305	
2nd	10745	4.35	3.52	305	
G.Dam	Ardingly Jango Trifle			By:	Edg Altajango
1st	8900	3.80	3.42	305	

0315 **ARDINGLY REVERSE EVELIEN 2** UK263618212072 Line 4072
Born: 30.11.2021 01263618212072
Calved: 22.11.2023 **Giving:** 33.8 4.47 3.63 cc48
Due Date: 04.04.2025 PD+ to ABS Masterman (AA)

1st	7825	4.46	3.51	236	cc70
-----	------	------	------	-----	------

Sire	Peak Altareverse			By:	Mopan
Dam	Ardingly Mopan Evelien				
1st	11428	3.65	3.13	305	
2nd	12707	3.88	3.09	295	
3rd	15103	3.29	3.02	305	
4th	14926	3.42	2.89	305	
G.Dam	Ardingly Razor Evelien				
1st	10041	3.83	3.13	305	
2nd	11802	4.03	3.27	305	
3rd	14706	3.72	3.16	305	
4th	13365	3.89	3.13	305	

0316 ARDINGLY MAUI ANNETTE**Born:** 30.05.2021**Calved:** 30.03.2024**Due Date:** 04.04.2025 PD+ to Koepon Simply Red (Sexed HF)

1st	10645	4.08	3.49
2nd	4438	3.82	3.30

Sire Peak Altamaui**Dam** Ardingly Shockwave Annette

2nd	8753	4.13	3.20
3rd	8466	4.01	3.01

G.Dam Ardingly Embassy Annette 2

1st	11438	3.59	3.14
2nd	10976	4.00	3.58
3rd	12857	3.88	3.21

UK263618411752 Line 3752

01263618411752

Giving: 42.5 3.23 3.14 cc78

305	cc85
107	cc76

By: Ihg Montana**By:** Koning Altashockwave

305
255

By: Apina Altaembassy

304
305
305

0317 ARDINGLY TIKI JANTJE**Born:** 03.04.2022**Calved:** 17.04.2024**Due Date:** 04.04.2025 PD+ to Bomaz Getaway ET (Sexed HF)

1st	3196	3.79	2.94
-----	------	------	------

Sire Peak Altatiki**Dam** Ardingly Altavisionary Jantje

1st	8440	3.67	3.19
2nd	10911	3.85	3.17
3rd	10556	3.68	3.24
4th	9920	3.58	3.23

G.Dam Ardingly Embassy Jantje

1st	8805	3.40	3.07
2nd	13407	3.38	3.06
3rd	12015	3.26	2.98

UK263618412263 Line 4263

01263618412263

Giving: 40.8 4.03 2.76 cc70

89	cc88
----	------

By: Ste Odile Milktime**By:** Peak Altavisionary

305
305
304
305

By: Apina Altaembassy

305
305
305

0318 ARDINGLY MAUI VERA**Born:** 18.05.2022**Calved:** 30.04.2024**Due Date:** 04.04.2025 PD+ to Koepon Simply Red (Sexed HF)

1st	3135	3.38	3.17
-----	------	------	------

Sire Peak Altamaui**Dam** Ardingly Hothand Vera

1st	10118	3.93	3.04
2nd	9129	3.81	3.18

G.Dam Ardingly Mopan Vera

1st	10053	4.40	3.38
2nd	9198	4.21	3.30
3rd	9510	4.50	3.29

UK263618412340 Line 4340

01263618412340

Giving: 41.1 3.27 3.13 cc89

76	cc75
----	------

By: Ihg Montana**By:** Peak Althothand

305
305

By: Mopan

305
271
305

0319 **ARDINGLY DEPOT SALLY 2****Born:** 08.04.2020**Calved:** 25.02.2024**Due Date:** 05.04.2025 PD+ to Fertility Boost (BB)

1st	7761	4.52	3.40
2nd	10145	3.98	3.28
3rd	5783	3.70	3.28

Sire Peak Altadepot**Dam** Ardingly Altaburner Sally

1st	11406	3.93	3.16
2nd	13504	3.55	3.15
3rd	11924	3.61	3.22

G.Dam Ardingly Silver Sally

1st	10275	3.39	3.09
2nd	12313	3.71	3.20
3rd	13357	3.40	3.08

UK263618511011 Line 3011

01263618511011

Giving: 43 3.89 3.23 cc16

305	cc38
289	cc49
141	cc708

By: S-S-I-P-K Shtgls Hotshot**By:** Alta Burner

295
305
305

By: Sandy-Valley Altasilver

305
305
305

0320 **ARDINGLY CRAZED MAUDE****Born:** 31.01.2022**Calved:** 05.05.2024**Due Date:** 05.04.2025 PD+ to Bomaz Getaway ET (Sexed HF)

1st	2485	3.38	3.24
-----	------	------	------

Sire Peak Altacrazed**Dam** Ardingly Depot Maude

1st	8295	3.95	3.27
2nd	10816	3.68	3.17

G.Dam Ardingly Altacraig Maude

1st	9537	3.75	3.11
2nd	8536	4.22	3.55
3rd	12084	3.64	2.98
4th	9803	3.85	2.97

UK263618512173 Line 4173

01263618512173

Giving: 43.7 3.08 3.24 cc432

71	cc426
----	-------

By: Bomaz Altacabot**By:** Peak Altadepot

305
305

By: No-Fla Altacraig

305
293
297
296

0321 **ARDINGLY DEPOT ALISON****Born:** 06.03.2020**Calved:** 13.05.2024**Due Date:** 06.04.2025 PD+ to Winstar Equity ET (Sexed HF)

1st	9792	3.21	3.22
2nd	12967	3.39	3.18
3rd	2579	2.74	2.95

Sire Peak Altadepot**Dam** Ardingly Topshot Alison

1st	9405	3.33	3.31
2nd	12592	3.11	3.11
3rd	10430	2.98	2.98

G.Dam Ardingly King Alison

1st	10742	3.29	2.94
3rd	12609	3.51	2.99

UK263618610942 Line 2942

01263618610942

Giving: 48.3 1.83 2.70 cc20

297	cc53
305	cc30
63	cc23

By: S-S-I-P-K Shtgls Hotshot**By:** Bomaz Altatopshot

300
305
210

By: Hfp Altaking Et Hcdo

290
305

0322 **ARDINGLY TURNKEY WHISKEY** UK263618610032 Line 2032
Born: 23.11.2018 01263618610032
Calved: 20.02.2024 **Giving:** 36.6 4.30 2.85 cc18
Due Date: 07.04.2025 PD+ to Fertility Boost (BB)

1st	10127	4.32	3.53	305	cc156
2nd	9125	4.66	3.79	305	cc57
3rd	12272	4.39	3.37	305	cc63
4th	7326	4.05	3.12	146	cc16

Sire Peak Altaturnkey **By:** Silverridge V Wickham
Dam Ardingly Jango Whiskey **By:** Edg Altajango

1st	8876	4.15	3.53	305	
2nd	13187	4.00	3.25	305	
3rd	12128	3.89	3.21	305	
4th	11160	3.78	3.27	305	
5th	10450	3.67	3.16	305	

G.Dam Ardingly King Whiskey **By:** Hfp Altaking Et Hcdo

1st	10487	3.52	2.94	305	
-----	-------	------	------	-----	--

0323 **ARDINGLY ALTAMORISON PATSY** UK263618511515 Line 3515
Born: 14.01.2021 01263618511515
Calved: 22.05.2024 **Giving:** 49.5 2.54 3.20 cc17
Due Date: 09.04.2025 PD+ to Cherryencol Denovo Leo ET (Sexed HF)

1st	10228	4.00	3.38	305	cc27
2nd	2581	3.64	3.29	54	cc24

Sire Kp-Ack Altamorison **By:** Bomaz Altarobson A2a2
Dam Ardingly Burner Patsy **By:** Alta Burner

1st	10845	3.83	3.24	305	
2nd	11746	4.13	3.21	305	

G.Dam Ardingly Arn Patsy **By:** T-Spruce Altaarn

1st	11642	3.16	3.15	305	
2nd	10484	3.07	3.11	269	

0324 **ARDINGLY DEPOT SALLY 3** UK263618611635 Line 3635
Born: 25.03.2021 01263618611635
Calved: 13.05.2024 **Giving:** 50.4 3.28 2.80 cc117
Due Date: 11.04.2025 PD+ to Fertility Boost (BB)

1st	9580	3.94	3.18	304	cc42
2nd	2385	3.76	3.12	63	cc67

Sire Peak Altadepot **By:** S-S-I-P-K Shtgls Hotshot
Dam Ardingly Purity Sally **By:** Bomaz Altapurity

1st	9024	3.74	3.08	305	
2nd	8852	4.11	3.19	305	
3rd	10595	3.74	3.12	305	

G.Dam Ardingly Mopan Sally 2 **By:** Mopan

1st	11083	3.67	3.18	305	
2nd	12194	3.37	3.13	305	
3rd	11896	3.91	3.12	305	
4th	10769	3.65	3.34	305	

0325 **ARDINGLY SUBLIME JANINE****Born:** 05.07.2022**Calved:** 31.05.2024

1st 1369 3.45 3.33

Sire Denovo 15551 Sublime**Dam** Ardingly Altalansing Janine

1st 8565 3.89 3.23

G.Dam Ardingly Matt Janine

1st 8888 3.56 3.06

2nd 10486 3.24 3.02

3rd 11594 3.24 3.00

UK263618512439 Line 4439

01263618512439

Giving: 33.6 2.62 3.21 cc69

45 cc58

By: N-Springhope Honda**By:** Peak Altalansing

305

By: Melarry Altamatt

288

285

302

0326 **ARDINGLY TIKI PATSY****Born:** 03.04.2022**Calved:** 31.05.2024**Served:** 20.07.2024 to Bomaz Getaway ET (Sexed HF)

1st 1451 3.30 3.00

Sire Peak Altatiki**Dam** Ardingly Burner Patsy

1st 10845 3.83 3.24

2nd 11746 4.13 3.21

G.Dam Ardingly Arn Patsy

1st 11642 3.16 3.15

2nd 10484 3.07 3.11

UK263618512264 Line 4264

01263618512264

Giving: 36.8 2.57 2.94 cc394

45 c1726

By: Ste Odile Milktime**By:** Alta Burner

305

305

By: T-Spruce Altaarn

305

269

0327 **ARDINGLY DEPOT FROUKJE****Born:** 19.12.2020**Calved:** 31.05.2024

1st 9907 3.05 3.11

2nd 2148 2.30 2.94

Sire Peak Altadepot**Dam** Ardingly Secure Froukje

2nd 11647 3.86 3.14

3rd 11401 3.79 3.22

4th 11195 3.72 3.25

5th 12269 4.18 3.11

6th 8190 3.85 3.28

7th 11435 3.43 3.04

G.Dam Ardingly Chairman Froukje

1st 9279 3.52 3.38

2nd 11706 4.30 3.44

UK263618711475 Line 3475

01263618711475

Giving: 61.1 2.13 2.81 cc19

305 cc35

45 cc21

By: S-S-I-P-K Shtgls Hotshot**By:** No-Fla Altasure

305

282

305

305

303

305

By: Ralma Altachairman Et

305

305

0328**ARDINGLY DEPOT OPHELIA**

UK263618111196 Line 3196

Born: 15.07.2020

01263618111196

Calved: 30.05.2024**Giving:** 40.9 2.97 3.10 cc414**Served:** 09.08.2024 to British Blue

1st	8428	4.41	3.43
2nd	9601	4.20	3.48
3rd	1725	3.44	3.25

297	cc64
292	cc37
46	cc974

Sire Peak Altadepot**By:** S-S-I-P-K Shtgls Hotshot**Dam** Ardingly Altatopshot Ophelia**By:** Bomaz Altatopshot

1st 11982 3.71 3.26

305

2nd 12248 3.90 3.14

305

3rd 13155 3.54 3.05

284

G.Dam Ardingly Skycrest Ophelia**By:** Dyecrest Altaskycrest

1st 10658 3.81 3.18

305

2nd 12246 3.61 3.23

305

3rd 12447 3.87 3.20

305

4th 12162 4.07 3.12

305

0329**4TH CALVING HOLSTEIN FRIESIAN COW**

DE0361360594 Line 6059

Born: 17.11.2018**Calved:** 30.05.2024**Giving:** 46.2 1.95 2.88 cc14

1st	10570	3.64	3.31
2nd	11018	3.21	3.39
3rd	12266	3.13	3.23
4th	1936	3.27	2.97

305	cc203
295	cc34
305	cc117
46	cc16

0330**ARDINGLY FYNN COBA**

UK263618612405 Line 4405

Born: 21.06.2022

01263618612405

Calved: 27.05.2024**Giving:** 27.3 3.84 3.03 cc17**Served:** 15.07.2024 to Cherrypencol Denovo Leo ET (Sexed HF)

1st 1338 3.84 3.03

49 cc17

Sire Bomaz Fynn**By:** Melarry Josuper Frazzled**Dam** Ardingly Lansing Coba**By:** Peak Altalansing**G.Dam** Ardingly Altarecoil Coba 2**By:** Peak Altarecoil

1st 9569 3.06 3.11

288

2nd 11578 2.98 3.12

281

3rd 10967 3.06 3.09

305

0331 ARDINGLY HOTHAND PANTY

Born: 07.04.2020
Calved: 27.05.2024
Served: 09.08.2024 to British Blue

1st	9668	3.23	3.29
2nd	11823	3.27	3.31
3rd	2869	3.27	3.09

Sire Peak Altahothand
Dam Ardingly Matt Panty
 1st 9746 3.83 3.38
G.Dam Ardingly Silver Panty
 1st 9018 3.48 3.15
 2nd 12998 3.32 3.30
 3rd 12376 3.31 3.33
 4th 12236 4.03 3.17

UK263618211008 Line 3008
 01263618211008
Giving: 65.4 2.00 2.87 cc12

305	cc 48
294	cc92
65	cc37

By: Peak Hotline
By: Melarry Altamatt
 305

273
 305
 305
 305

0332 ARDINGLY PLINKO SALLY 2

Born: 04.03.2022
Calved: 27.05.2024

1st	1763	3.72	2.68
-----	------	------	------

Sire Peak Altaplinko
Dam Ardingly Purity Sally
 1st 9024 3.74 3.08
 2nd 8852 4.11 3.19
 3rd 10595 3.74 3.12
G.Dam Ardingly Mopan Sally 2
 1st 11083 3.67 3.18
 2nd 12194 3.37 3.13
 3rd 11896 3.91 3.12
 4th 10769 3.65 3.34

UK263618312227 Line 4227
 01263618312227
Giving: 40.7 3.77 2.69 cc56

49	cc47
----	------

By: Progenesis Marius
By: Bomaz Altapurity
 305
 305
 305

By: Mopan
 305
 305
 305
 305

0333 ARDINGLY TOPSHOT APPEL

Born: 10.11.2019
Calved: 25.05.2024
Served: 12.07.2024 to Koepon Simply Red

1st	11221	3.43	2.92
2nd	12448	3.53	3.04
3rd	2316	3.07	2.78

Sire Bomaz Altatopshot
Dam Ardingly Tuscan Appel
 1st 9458 3.39 2.94
 2nd 12461 3.47 2.86
G.Dam Ardingly Defector Appel
 1st 10572 3.53 3.20

UK263618510752 Line 2752
 01263618510752
Giving: 54.7 2.58 2.77 cc39

305	cc38
305	cc58
51	cc29

By: Rosylane-Lic Altabarney
By: Peak Altatuscan
 298
 305
 305

0334 **ARDINGLY PERCY ANTJE**
Born: 30.07.2022
Calved: 25.05.2024
Served: 08.08.2024 to ABS Masterman

1st 1468 4.42 2.94

Sire Denovo 16703 Percy

Dam Ardingly Altapurity Antje

1st 10504 4.02 3.32

2nd 13513 3.29 3.21

3rd 12446 3.08 3.14

G.Dam Ardingly Altamatt Antje

1st 9558 3.43 3.30

2nd 10417 3.85 3.33

UK263618112477 Line 4477

01263618112477

Giving: 31.1 4.97 2.90 cc30

51 cc26

By: Denovo 2800 Prince

By: Bomaz Altapurity

305

305

269

By: Melarry Altamatt

305

305

0335 **ARDINGLY FYNN BOOKIE**
Born: 10.05.2022
Calved: 24.05.2024
Served: 14.07.2024 to Fertility Boost (BB)

1st 1495 4.20 2.98

Sire Bomaz Fynn

Dam Ardingly Purity Bookie 2

1st 9125 4.21 3.22

2nd 9992 4.55 3.35

3rd 10779 4.25 3.31

G.Dam Ardingly Hotshot Bookie

1st 9750 4.02 3.11

2nd 11049 3.90 3.30

3rd 11140 3.92 3.07

UK263618412326 Line 4326

01263618412326

Giving: 31.6 4.05 2.94 cc15

52 cc18

By: Melarry Josuper Frazzled

By: Bomaz Altapurity

305

305

305

By: Bryhill Altahotshot

305

305

305

0336 **ARDINGLY MORISON JANINE 2**
Born: 17.01.2022
Calved: 24.05.2024
Served: 20.07.2024 to Bomaz Getaway ET (Sexed HF)

1st 2196 3.03 2.99

Sire Kp-Ack Altamorison

Dam Ardingly Recoil Janine

1st 8533 3.49 3.45

G.Dam Ardingly Barney Janine

1st 10206 3.35 3.24

2nd 14328 2.99 3.38

3rd 12389 3.27 3.45

4th 13866 3.27 3.02

5th 15364 3.12 2.82

UK263618712147 Line 4147

01263618712147

Giving: 43.7 2.68 3.01 cc15

52 cc22

By: Bomaz Altarobson A2a2

By: Peak Altarecoil

305

By: Rosylane-Llc Altabarney

305

305

305

291

305

305

0337 **ARDINGLY HAWKIN COBA TH**
Born: 28.01.2022
Calved: 24.05.2024
Served: 02.08.2024 to ABS Dimension (AA)

1st 1440 2.88 2.98

Sire Peak Altahawkin
Dam Ardingly Tuscan Coba
1st 11037 2.85 3.09
2nd 14681 2.91 2.97

G.Dam Ardingly Skycrest Coba
1st 8978 2.88 3.12
2nd 10699 3.14 2.93

UK263618612167 Line 4167
01263618612167
Giving: 36.6 2.97 2.90 cc53

52 cc142

By: Bomaz Altasohot
By: Peak Altatuscan
305
305

240
305

0338 **ARDINGLY MAUI JANINE**
Born: 20.05.2022
Calved: 24.05.2024
Served: 25.07.2024 to Bomaz Getaway (Sexed HF)

1st 1417 3.73 3.22

Sire Peak Altamaui
Dam Ardingly Matt Janine
1st 8888 3.56 3.06
2nd 10486 3.24 3.02
3rd 11594 3.24 3.00

G.Dam Ardingly Finegold Janine
1st 11586 3.68 3.03
2nd 13697 3.01 3.19
3rd 14437 2.97 3.00

UK263618212345 Line 4345
01263618212345
Giving: 29.8 3.69 3.21 cc934

52 cc830

By: Ihg Montana
By: Melarry Altamat
288
285
302

305
305
305

0339 **ARDINGLY HOTMAIL GROOT**
Born: 06.12.2021
Calved: 23.05.2024
Served: 26.07.2024 to Koepon Simply Red (Sexed HF)

1st 1466 4.70 3.49

Sire Co-Op Dd Altahotmail
Dam Ardingly Depot Groot
2nd 10783 3.02 2.90

G.Dam Ardingly Mopan Groot
1st 10894 3.10 3.05
2nd 13487 2.85 2.80
3rd 12141 3.36 2.78

UK263618112078 Line 4078
01263618112078
Giving: 36.2 4.30 3.42 cc133

53 cc136

By: Higherransom Samsung
By: Peak Altadepot
305

By: Mopan
289
305
305

0340**ARDINGLY RISEN MURIEL**

UK263618611243 Line 3243

Born: 13.08.2020

01263618611243

Calved: 23.05.2024**Giving:** 49.5 3.49 3.11 cc247**Served:** 02.08.2024 to ABS Dimension (AA)

1st	9698	4.46	3.37	305	cc46
2nd	8890	4.68	3.72	289	cc694
3rd	2460	4.11	3.03	53	cc611

Sire G-Deruyter Altarisen**Dam** Ardingly Burner Muriel**By:** Alta Burner

1st 9423 3.60 3.24

305

G.Dam Ardingly Matt Muriel**By:** Melarry Altamatt

1st 10403 3.33 3.23

296

2nd 10703 3.57 3.41

305

3rd 10935 3.34 3.22

305

4th 10811 3.70 3.01

305

0341**1ST CALVING HOLSTEIN FRIESIAN HEIFER**

UK263618412452 Line 4452

Born: 12.07.2022**Calved:** 21.05.2024**Giving:** 32.4 3.05 3.07 cc25

1st 1667 3.26 2.90 55 cc21

Sire Blumenfeld Sedona**By:** Bomaz Skywalker**Dam** Ardingly Depot Jay**By:** Peak Altadepot

1st 9486 4.36 3.34

302

2nd 13089 3.93 3.40

305

0342**ARDINGLY HAWKIN COBA 2 TH**

UK263618712168 Line 4168

Born: 28.01.2022

01263618712168

Calved: 21.05.2024**Giving:** 43.3 3.27 3.05 cc12

1st 2316 4.10 2.87 55 cc82

Sire Peak Altahawkin**By:** Bomaz Altasohot**Dam** Ardingly Tuscan Coba**By:** Peak Altatuscan

1st 11037 2.85 3.09

305

2nd 14681 2.91 2.97

305

G.Dam Ardingly Skycrest Coba

1st 8978 2.88 3.12

240

2nd 10699 3.14 2.93

305

0343 **ARDINGLY DEPOT CAROLINE 6****Born:** 27.01.2021**Calved:** 20.05.2024**Served:** 13.07.2024 to Fertility Boost (BB)

1st	10205	3.76	3.23
2nd	2323	3.98	3.21

Sire Peak Altadepot**Dam** Ardingly Reserve Caroline

1st	8890	3.98	3.26
2nd	10863	4.25	3.27
3rd	11639	3.58	3.18

G.Dam Ardingly Skycrest Caroline 2

1st	8086	3.82	3.20
2nd	9839	4.11	3.23
3rd	12148	3.80	3.35
4th	12481	3.70	3.25
5th	12679	4.22	3.18
6th	9976	3.41	3.39
7th	10446	3.72	3.17

UK263618511536 Line 3536

01263618511536

Giving: 46.8 3.03 2.92 cc38

305	cc33
56	cc27

By: S-S-I-P-K Shtglss Hotshot**By:** Welcome Altareserve

305
305
305

By: Dyecrest Altaskycrest

295
305
305
305
305
305
305

0344 **ARDINGLY RABO MOORE****Born:** 28.11.2016**Calved:** 20.05.2024**Served:** 09.08.2024 to British Blue

1st	8231	3.70	3.33
2nd	11685	3.66	3.11
3rd	9513	3.80	3.17
4th	10063	3.68	3.14
5th	10819	3.44	3.06
6th	3095	3.08	2.62

Sire Lone-Oak-Acres Altarabo A2a2**Dam** Ardingly Cricket Moore

1st	13365	3.57	3.13
2nd	14675	3.50	3.08
3rd	11820	3.86	3.12

G.Dam Vrij Zwanenburg Moore

1st	10383	3.78	2.97
2nd	10354	3.71	3.18

UK263618108592 Line 8592

01263618108592

Giving: 42.8 2.75 2.64 cc560

305	cc38
305	cc70
305	cc50
305	cc198
305	c1329
56	cc282

By: Mountfield Ssi Dcy Mogul**By:** Ralma O-Man Cf Cricket

305
284
305

By: Vendairy Delta Thriller

305
305

0345**ARDINGLY PERCY EMILY****Born:** 09.05.2022**Calved:** 17.05.2024**Served:** 02.08.2024 to Koepon Simply Red (Sexed HF)

1st 1816 3.60 3.09

Sire Denovo 16703 Percy**Dam** Ardingly Shockwave Emily

1st 9266 3.56 3.15

2nd 11629 3.33 3.14

G.Dam Ardingly Altaburner Emily

1st 8735 4.34 3.32

UK263618212324 Line 4324

01263618212324

Giving: 33.9 3.02 3.30 cc60

59 cc81

By: Denovo 2800 Prince**By:** Koning Altashockwave

305

280

By: Alta Burner

305

0346**ARDINGLY MORRIS ALIDA****Born:** 04.12.2021**Calved:** 17.05.2024**Served:** 09.08.2024 to Bomaz Getaway ET (Sexed HF)

1st 2237 3.86 3.15

Sire Peak Altamorris**Dam** Ardingly Jango Alida

1st 8779 3.54 3.09

2nd 10966 3.03 3.15

3rd 12738 3.23 2.88

G.Dam Ardingly Samoa Alida

1st 10968 3.67 2.99

UK263618612076 Line 4076

01263618612076

Giving: 40.5 2.84 3.05 cc24

59 cc586

By: S-S-I Montross Duke**By:** Edg Altajango

305

305

284

By: Fustead Altasamoa Et

305

0347**ARDINGLY MAUI PRECIOUS****Born:** 22.05.2021**Calved:** 16.05.2024**Served:** 01.07.2024 to Bomaz Getaway ET (Sexed HF)

1st 10433 3.61 3.29

2nd 2456 3.11 3.46

Sire Peak Altamaui**Dam** Ardingly Tnt Precious

1st 9056 3.51 3.11

2nd 11989 3.24 3.34

3rd 9598 3.43 3.50

G.Dam Ardingly Defector Precious

2nd 10896 3.72 3.52

3rd 10992 3.82 3.46

4th 9526 3.81 3.50

UK263618411738 Line 3738

01263618411738

Giving: 61.7 2.44 3.07 cc31

305 cc33

60 cc57

By: Ihg Montana**By:** G-Deruyter Altatnt

305

305

300

By: Rosylane-Llc Altadefector

305

305

305

0348 **ARDINGLY CABOT SHERRY**

Born: 05.11.2020
Calved: 15.05.2024
Served: 09.08.2024 to British Blue

1st	10559	3.60	3.08
2nd	3306	3.99	2.95

Sire Bomaz Altacabot
Dam Ardingly Craig Sherry

1st	12204	3.46	3.09
2nd	14189	4.06	3.05
3rd	11769	3.45	3.06

G.Dam Ardingly Jenkins Sherry 2

1st	11210	4.07	2.97
2nd	14068	3.67	3.09
3rd	14156	3.57	3.09
4th	15083	3.41	2.95

UK263618111378 Line 3378
01263618111378
Giving: 67.6 4.96 2.68 cc41

305	cc20
61	cc37

By: Bomaz Altatopshot
By: No-Fla Altacraig

305
305
305

By: Synergy Altajenkins

305
305
305
283

0349 **ARDINGLY JEN ASR**

Born: 12.07.2021
Calved: 15.05.2024

1st	10541	3.19	2.77
2nd	2473	3.04	3.01

UK263618111833 Line 3833
01263618111833
Giving: 48.1 2.38 2.71 cc26

305	cc16
61	cc19

0350 **ARDINGLY CRAZED CHELSEA**

Born: 18.03.2022
Calved: 15.05.2024
Served: 19.07.2024 to Bomaz Getaway ET (Sexed HF)

1st	1423	3.71	3.14
-----	------	------	------

UK263618612237 Line 4237
01263618612237
Giving: 31.9 3.64 3.06 cc39

58	cc43
----	------

Sire Peak Altacrazed
Dam Ardingly Shockwave Chelsea

1st	10671	3.48	2.88
2nd	10374	3.21	3.00

G.Dam Ardingly Branson Chelsea

1st	11266	3.16	3.05
-----	-------	------	------

By: Bomaz Altacabot
By: Koning Altashockwave

305
305

By: Bomaz Altabranson
305

0351 **4TH CALVING HOLSTEIN FRIESIAN COW**

Born: 06.01.2019
Calved: 15.05.2024
Served: 18.07.2024 to British Blue

1st	10833	3.21	3.31
2nd	11150	3.34	3.34
3rd	11657	3.13	3.13
4th	3169	2.98	3.23

DE0361360636 Line 636
Giving: 50.9 3.17 33.30 cc28

305	cc35
274	cc32
305	cc300
61	cc47

0352 **ARDINGLY RAPTOR SISCA****Born:** 08.06.2022**Calved:** 15.05.2024

1st 1533 3.50 2.99

Sire Koepon Raptor**Dam** Ardingly Shockwave Sisca

1st 10649 3.56 3.19

2nd 10549 3.76 3.34

G.Dam Ardingly Samoa Sisca

1st 9762 3.58 3.14

2nd 12162 3.12 3.14

3rd 11054 3.23 3.18

4th 11694 3.11 3.22

5th 11012 3.74 3.10

UK263618112386 Line 4386

01263618112386

Giving: 27.2 3.74 3.05 cc58

61 cc114

By: Peak Altalawson**By:** Koning Altashockwave

280

285

By: Fustead Altasamoa Et

305

305

305

305

305

0353 **ARDINGLY LEAP MARION****Born:** 22.03.2021**Calved:** 14.05.2024**Served:** 26.07.2024 to British Blue

1st 10315 4.01 3.42

2nd 2628 3.45 3.31

Sire Peak Altaleap**Dam** Ardingly Altapaxon Marion

1st 10262 3.92 3.27

2nd 11577 4.11 3.41

3rd 10522 3.85 3.26

G.Dam Ardingly Defector Marion 3

UK263618611628 Line 3628

01263618611628

Giving: 50.4 2.58 3.98 cc34

305

62

By: De-Su 13181 Quantum**By:** Peak Altapaxon

288

305

278

0354 **2ND CALVING HOLSTEIN FRIESIAN COW****Born:** 14.05.2021**Calved:** 13.05.2024

1st 8142 3.41 3.16

2nd 2589 3.40 3.17

Sire Ladys-Manor Sp Oak Growl**Dam** Ardingly Recoil Nina

1st 8619 3.52 3.38

2nd 10331 3.53 3.46

3rd 10796 3.10 3.37

4th 10162 3.52 3.27

G.Dam Ardingly Sonic Nina

1st 10339 3.40 2.99

2nd 12144 3.29 2.97

3rd 12668 3.72 3.05

4th 13601 3.07 2.97

5th 11022 3.31 3.08

UK263618311730 Line 3730

Giving: 46.0 2.68 2.83 cc19

279

63

By: Westenrade Altaspring**By:** Peak Altarecoil

289

305

288

305

By: Da-So-Burn Altasonic

305

302

305

305

305

0355 **ARDINGLY JIMI BETS TH****Born:** 15.04.2021**Calved:** 13.05.2024**Served:** 26.07.2024 to British Blue

1st	7958	4.47	3.55
2nd	2150	4.30	3.44

Sire Peak Altajimi**Dam** Ardingly Altarecoil Bets

1st	10536	2.76	3.29
-----	-------	------	------

G.Dam Ardingly Jenkins Bets

1st	11426	3.05	3.25
-----	-------	------	------

2nd	12701	3.32	3.15
-----	-------	------	------

3rd	11617	3.59	3.15
-----	-------	------	------

4th	9081	2.92	3.38
-----	------	------	------

UK263618711678 Line 3678

01263618711678

Giving: 32.5 4.16 3.15 cc14

305	cc37
63	cc23

By: Bomaz Altarobson A2a2**By:** Peak Altarecoil

305

By: Synergy Altajenkins

305

305

292

277

0356 **ARDINGLY DEPOT ANGELA ASR****Born:** 13.05.2021**Calved:** 12.05.2024**Served:** 26.07.2024 to British Blue

1st	10423	2.90	3.17
2nd	2943	2.77	3.19

Sire Peak Altadepot**Dam** De0361360594

1st	10570	3.64	3.31
-----	-------	------	------

2nd	11018	3.21	3.39
-----	-------	------	------

3rd	12266	3.13	3.23
-----	-------	------	------

UK263618711727 Line 3727

263618711727

Giving: Absent

305 cc90

64 cc64

By: S-S-I-P-K Shtgls Hotshot

305

295

305

0357 **ARDINGLY SHOCKWAVE ZWARTINA****Born:** 03.11.2020**Calved:** 11.05.2024**Served:** 26.07.2024 to Aberdeen Angus

1st	8790	3.81	3.45
2nd	2087	3.82	3.45

Sire Koning Altashockwave**Dam** Ardingly Craig Zwartina

1st	8998	3.83	3.51
-----	------	------	------

G.Dam Ardingly Secure Zwartina

2nd	11150	4.08	3.18
-----	-------	------	------

3rd	11214	3.70	3.30
-----	-------	------	------

UK263618611376 Line 3376

01263618611376

Giving: Absent

305 cc88

65 cc138

By: Bacon-Hill Pety Modesty**By:** No-Fla Altacraig

305

295

305

0358**ARDINGLY DEPOT NORA****Born:** 05.04.2020**Calved:** 11.05.2024

1st	9988	3.31	3.11
2nd	12304	2.88	3.03
3rd	2869	2.85	2.90

Sire Peak Altadepot**Dam** Ardingly Branson Nora

1st 9054 3.88 3.11

G.Dam Ardingly Rush Nora

1st 10403 3.42 3.24

2nd 13947 3.27 3.03

3rd 12046 3.53 3.12

4th 9956 3.72 3.16

UK263618111000 Line 3000

01263618111000

Giving: 52.9 2.50 3.03 cc57

305 cc104

305 cc27

49 cc12

By: S-S-I-P-K Shtglss Hotshot**By:** Bomaz Altabranson

305

By: Willem's-Hoeve Altarush

305

305

305

300

0359**ARDINGLY TIKI PANTY****Born:** 31.03.2022**Calved:** 10.05.2024**Served:** 09.08.2024 to Aberdeen Angus

1st 2156 3.61 3.00

Sire Peak Altatiki**Dam** Ardingly Purity Panty 2

1st 10928 3.68 3.13

2nd 11748 3.66 3.22

3rd 12307 3.68 3.17

G.Dam Ardingly Matt Panty

1st 9746 3.83 3.38

UK263618312255 Line 4255

01263618312255

Giving: 37.1 3.52 3.04 cc18

66 cc59

By: Ste Odile Milktime**By:** Bomaz Altapurity

305

305

297

By: Melarry Altamatt

305

0360**ARDINGLY HAWKIN RIEK****Born:** 29.04.2022**Calved:** 08.05.2024**Served:** 19.07.2024 to Aberdeen Angus

1st 2279 3.38 3.11

Sire Peak Altahawkin**Dam** Ardingly Purity Riek 2

1st 10714 3.45 3.10

G.Dam Ardingly Mopan Riek

1st 10457 3.68 3.09

2nd 11742 3.46 3.07

3rd 13807 3.78 2.88

4th 12458 3.76 2.96

UK263618712308 Line 4308

01263618712308

Giving: 27.3 3.62 2.68 cc30

68 cc40

By: Bomaz Altasohot**By:** Bomaz Altapurity

305

By: Mopan

284

305

305

305

0361 **ARDINGLY ALTAJIMI ANTJE****Born:** 16.01.2021**Calved:** 08.05.2024

1st	11348	3.70	3.25
2nd	3103	3.84	3.23

Sire Peak Altajimi**Dam** Ardingly Samoa Antje

1st	11630	3.81	3.06
2nd	13798	3.59	3.08
3rd	14706	3.43	3.18
4th	13237	3.33	3.19
5th	14367	3.16	3.09
6th	14564	3.05	2.93
7th	15775	2.85	2.98

G.Dam Ardingly Otto Antje 2

1st	10968	3.21	3.21
2nd	14049	3.01	3.13
3rd	14398	3.44	3.26
4th	12902	3.63	3.19

UK263618211519 Line 3519

01263618211519

Giving: 55.7 2.94 2.89 cc28

305	cc230
68	cc50

By: Bomaz Altarobson A2a2**By:** Fustead Altasamoa Et

305

305

305

280

305

305

357

By: Crockett-Acres Otto Et

305

278

397

260

0362 **ARDINGLY MAUI SUZANNE****Born:** 18.05.2021**Calved:** 07.05.2024**Served:** 11.07.2024 to Koepon Simply Red (Sexed HF)

1st	9105	4.17	3.43
2nd	2676	3.80	3.37

Sire Peak Altamaui**Dam** Ardingly Altacadet Suzanne

1st	10576	3.88	3.23
2nd	12686	3.21	3.15

G.Dam Ardingly Entrust Suzanne

1st	11407	3.37	3.30
2nd	11670	3.45	3.21

UK263618711734 Line 3734

01263618711734

Giving: 44.3 3.02 3.18 cc10

278 Cc28

69 cc17

By: Ihg Montana**By:** Peak Altacadet

305

305

By: Bomaz Altaentrust A2a2

305

305

0363 **ARDINGLY PLINKO SALLY****Born:** 01.03.2022**Calved:** 07.05.2024**Served:** 09.08.2024 to ABS Dimension (AA)

1st	1947	3.93	3.12
-----	------	------	------

Sire Peak Altaplinko**Dam** Ardingly Altaextra Sally

1st	10112	3.54	3.21
2nd	11686	3.34	3.05
3rd	12063	3.17	2.89

G.Dam Ardingly Mopan Sally

1st	9154	3.71	3.22
2nd	12687	3.67	3.27

UK263618512222 Line 4222

01263618512222

Giving: 28.4 3.95 3.18 cc22

69 cc21

By: Progenesis Marius**By:** Peak Altaextra

305

305

297

By: Mopan

305

305

0364 **ARDINGLY MAUI SALLY** UK263618712266 Line 4266
Born: 14.04.2022 01263618712266
Calved: 07.05.2024 **Giving:** 33.9 4.16 3.20 cc117
Served: 09.08.2024 to ABS Dimension (AA)
1st 1959 4.20 3.19 69 cc259

Sire Peak Altamaui
Dam Ardingly Depot Sally 2
2nd 10145 3.98 3.28
G.Dam Ardingly Altaburner Sally
1st 11406 3.93 3.16 295
2nd 13504 3.55 3.15 305
3rd 11924 3.61 3.22 305
4th 13985 3.74 3.15 305

0365 **ARDINGLY LEAP FIONA** UK263618711447 Line 3447
Born: 10.12.2020 01263618711447
Calved: 06.05.2024 **Giving:** 52.6 3.28 2.99 cc35
Served: 02.08.2024 to ABS Dimension (AA)
1st 11330 3.99 3.29 305 cc98
2nd 3553 4.27 3.16 70 cc34

Sire Peak AltaLeap
Dam Ardingly Altabranson Fiona
1st 10243 3.28 3.01 305
G.Dam Ardingly Mars Fiona
1st 11960 2.60 3.17 305
2nd 11959 3.22 3.07 305
3rd 11322 2.91 2.94 278

0366 **ARDINGLY PAXON ENTA** UK263618609500 Line 9500
Born: 13.02.2018 01263618609500
Calved: 06.05.2024 **Giving:** 31.4 2.08 3.10
Served: 19.07.2024 to British Blue
1st 9311 4.03 3.47 304 cc158
2nd 9613 3.97 3.55 305 cc218
3rd 9546 3.97 3.39 278 cc912
4th 9312 3.99 3.48 284 c2060
5th 2288 2.42 3.26 70 c2166

Sire Peak Altapaxon
Dam Ardingly Arnie Enta
2nd 8229 4.06 3.66 305
3rd 13294 4.37 3.28 305
G.Dam Ardingly Chairman Enta
1st 11912 2.66 3.26 305
2nd 11621 3.99 3.19 272
3rd 13161 4.17 3.17 294
4th 11012 4.02 3.29 235

By: Coyne-Farms Jabir
By: Deboer Altaarnie
By: Ralma Altachairman Et

0367 **ARDINGLY RABO ROZA** UK263618109082 Line 9082
Born: 25.07.2017 01263618109082
Calved: 05.05.2024 **Giving:** 50.7 2.07 3.43 cc35
Served: 26.07.2024 to British Blue

1st	9977	2.99	3.08	305	cc51
2nd	12970	2.97	3.05	305	cc357
3rd	13179	2.81	2.81	305	cc42
4th	12821	3.06	3.81	305	cc55
5th	3337	2.22	2.45	71	cc44

Sire Lone-Oak-Acres Altarabo A2a2 **By:** Mountfield Ssi Dcy Mogul
Dam Ardingly Caliber Roza **By:** Lake-Effect Altacaliber Et

1st	12502	3.47	2.97	305	
2nd	14482	2.71	2.81	305	
3rd	14506	2.85	2.83	305	
4th	12811	2.86	2.84	297	
5th	11816	2.48	2.61	299	

G.Dam Ardingly Restha Roza

1st	11741	3.37	2.74	305	
2nd	11445	3.52	2.98	305	
3rd	14253	3.69	2.90	305	
4th	10922	3.33	3.05	305	

0368 **ARDINGLY GULLIVER MARION** UK263618112246 Line 4246
Born: 22.03.2022 01263618112246
Calved: 05.05.2024 **Giving:** Absent
Served: 08.07.2024 to NuEra T14 (AA)

1st	2394	3.51	2.97	71	cc42
-----	------	------	------	----	------

Sire Peak Altagulliver
Dam Ardingly Depot Marion **By:** Peak Altadepot

1st	10193	4.16	3.15	305	
-----	-------	------	------	-----	--

G.Dam Ardingly Altapaxon Marion **By:** Peak Altapaxon

1st	10262	3.92	3.27	288	
2nd	11577	4.11	3.41	305	
3rd	10522	3.85	3.26	278	

0369 **ARDINGLY MAUI TINA 2** UK263618511984 Line 3984
Born: 06.10.2021 01263618511984
Calved: 02.05.2024 **Giving:** 42.5 3.73 3.01 cc47
Served: 26.07.2024 to Aberdeen Angus

1st	2865	3.98	2.87	74	cc79
-----	------	------	------	----	------

Sire Peak Altamaui **By:** Ihg Montana
Dam Ardingly Matt Tina 2 **By:** Melarry Altamatt

1st	9088	4.03	3.35	305	
2nd	12004	4.24	3.21	305	
3rd	9192	4.16	3.21	305	

G.Dam Ardingly King Tina **By:** Hfp Altaking Et Hcdo

1st	10809	4.12	3.23	305	
2nd	12244	3.70	3.22	305	

0370 **ARDINGLY CRAZED SPIRIT** UK263618412165 Line 4165
Born: 26.01.2022 01263618412165
Calved: 30.04.2024 **Giving:** 36.4 3.59 3.52 cc17
Served: 07.07.2024 to Nuera T14 (AA)
1st 2492 4.03 3.50 76 cc29

Sire Peak Altacrazed
Dam Ardingly Depot Spirit
1st 9365 3.18 2.88 **By:** Bomaz Altacabot
2nd 11530 3.30 2.89 **By:** Peak Altadepot
G.Dam Ardingly Mopan Spirit **By:** Mopan
1st 8928 3.50 3.21 305
2nd 10936 3.30 3.33 289
3rd 10361 3.79 3.25 296
4th 10474 3.61 3.35 288

0371 **ARDINGLY LEAP ROSYPOSY** UK263618211610 Line 3610
Born: 12.03.2021 01263618211610
Calved: 29.04.2024 **Giving:** 43.5 3.44 2.89 cc16
Served: 12.07.2024 to Bomaz Getaway ET
1st 8556 3.92 3.31 305 cc50
2nd 3424 3.90 3.00 77 cc12

Sire Peak Altaleap
Dam Ardingly Parquet Rosyposy
1st 10283 3.88 3.04 **By:** De-Su 13181 Quantum
2nd 10672 3.79 3.07 **By:** Synergy Altaparquet
3rd 12251 3.87 2.92 305
G.Dam Ardingly Mars Rosyposy **By:** Sandy-Valley Altamars
1st 12397 3.50 2.92 305
2nd 13198 3.77 3.10 305
3rd 9272 3.88 3.10 249

0372 **ARDINGLY TORRENT KYLENE** UK263618411703 Line 3703
Born: 28.04.2021 263618411703
Calved: 28.04.2024 **Giving:** 47.6 3.28 2.76 cc43
Served: 12.07.2024 to Fertility Boost (BB)
1st 9951 3.43 3.05 305 cc64
2nd 3672 3.46 2.88 78 cc27

Sire Dar-Burn Altatorrent
Dam Ardingly Embassy Kykene
1st 9276 3.16 2.80 **By:** Bomaz Altatopshot
2nd 14833 2.94 2.89 **By:** Apina Altaembassy
3rd 14630 2.60 2.93 305
4th 13302 3.21 2.75 305
5th 11290 3.09 2.76 305
G.Dam Ardingly Jenkins Kykene **By:** Synergy Altajenkins
2nd 8523 3.68 2.70 197

0373 **ARDINGLY PERCY DIVINIA** UK263618212352 Line 4352
Born: 24.05.2022 01263618212352
Calved: 28.04.2024 **Giving:** 31.5 3.58 2.71 cc9
Served: 30.07.2024 to Koepon Simply Red (Sexed HF)
1st 2297 3.51 3.01 78 cc17

Sire Denovo 16703 Percy
Dam Ardingly Depot Divinia
1st 8099 3.22 3.04 305
2nd 10505 3.35 2.95 305
3rd 10405 3.26 3.01 305
G.Dam Ardingly Semi Divinia 2
1st 9198 3.47 3.26 305

By: Denovo 2800 Prince
By: Peak Altadepot
By: Hnkes-Wessel Altasemi

0374 **ARDINGLY BRANSON LAURA** UK263618709452 Line 9452
Born: 22.01.2018 01263618709452
Calved: 22.04.2024 **Giving:** 56.7 3.31 2.99 cc34
Served: 12.07.2024 to Fertility Boost (BB)
1st 10679 3.73 3.30 305 cc408
2nd 11585 4.28 3.30 293 cc40
3rd 12893 3.82 3.26 305 cc56
4th 14235 3.76 3.21 305 cc49
5th 4417 3.73 2.97 84 cc27

Sire Bomaz Altabranson
Dam Ardingly Finegold Laura
G.Dam Ardingly Chairman Laura
1st 10413 3.92 3.12 305
2nd 12411 3.86 3.22 288
3rd 12505 4.52 3.31 305

By: Mountfield Ssi Dcy Mogul
By: Bomaz Altafinegold
By: Ralma Altachairman Et

0375 **ARDINGLY HAWKIN AMBER 2 TH** UK263618112155 Line 4155
Born: 20.01.2022 01263618112155
Calved: 20.04.2024 **Giving:** 41.1 3.82 2.94 cc80
Served: 25.07.2024 to Bomaz Getaway ET (Sexed HF)
1st 2981 3.84 2.98 86 cc47

Sire Peak Altahawkin
Dam Ardingly Topshot Amber
1st 7801 3.44 2.97 305
2nd 11307 3.72 2.88 284
3rd 10986 3.76 2.97 300
4th 12278 3.76 2.98 303
G.Dam Ardingly Chairman Amber
1st 8637 3.03 2.92 305
2nd 8180 3.00 2.82 285
3rd 8010 3.02 3.00 248
4th 8428 3.21 3.07 305

By: Bomaz Altasohot
By: Bomaz Altatopshot
By: Ralma Altachairman Et

0376 **ARDINGLY TUSCAN SWAN****Born:** 23.09.2017**Calved:** 20.04.2024**Served:** 09.08.2024 to British Blue

1st	9706	3.87	3.31
2nd	12901	4.01	3.16
3rd	13160	3.80	3.17
4th	12454	3.70	2.97
5th	4593	3.42	2.80

Sire Peak Altatuscan**Dam** Ardingly Barney Swan 2

1st	9226	3.27	2.97
2nd	14448	3.36	3.07
3rd	16457	2.86	2.96
4th	10223	3.34	3.08

G.Dam Ardingly Razor Swan

3rd	10505	3.88	3.27
4th	12445	3.98	3.18
5th	14072	4.00	3.26

UK263618209202 Line 9202

01263618209202

Giving: 58.1 3.53 2.81 cc28

305	cc30
305	cc26
305	cc29
305	cc114
86	cc17

By: De-Su Mg Davinci 11288**By:** Rosylane-Llc Altabarney

284
305
305
223

By: Mel-Crest Altarazor

305
305
305

0377 **ARDINGLY CRAZED CANDY****Born:** 07.02.2022**Calved:** 19.04.2024**Served:** 19.07.2024 to Bomaz Getaway ET (Sexed HF)

1st	3713	3.28	3.04
-----	------	------	------

Sire Peak Altacrazed**Dam** Ardingly Lansing Candy

1st	10965	3.79	3.06
2nd	12314	3.42	3.06
3rd	10448	3.51	2.94

G.Dam Ardingly Jango Candy

1st	13422	3.01	3.09
2nd	12408	2.67	2.99

UK263618212184 Line 4184

01263618212184

Giving: 44.2 3.29 3.07 cc25

87	cc32
----	------

By: Bomaz Altacabot**By:** Peak Altalansing

305
283
177

By: Edg Altajango

305
230

0378 **ARDINGLY DEPOT AFKEY****Born:** 23.12.2019**Calved:** 17.04.2024**Served:** 12.07.2024 to Bomaz Getaway ET (Sexed HF)

1st	10204	3.29	2.70
2nd	10433	3.18	2.89
3rd	4424	2.87	2.63

Sire Peak Altadepot**Dam** Ardingly Parquet Afkey

1st	10064	3.74	3.20
2nd	11326	3.79	3.14

G.Dam Ardingly Mercantile Afkey

1st	9956	3.76	2.99
2nd	13543	3.90	3.05
3rd	14905	3.99	2.98
4th	14088	3.92	2.95
5th	13709	3.81	3.03

UK263618410807 Line 2807

01263618410807

Giving: 52.5 2.50 2.66 cc96

305	cc27
305	cc25
89	cc62

By: S-S-I-P-K Shtglss Hotshot**By:** Synergy Altaparquet

305
305

292
305
305
305
305

0379**ARDINGLY MAUI DIENTJE**

UK263618512257 Line 4257

Born: 01.04.2022

01263618512257

Calved: 17.04.2024**Giving:** Absent**Served:** 06.07.2024 to Bomaz Getaway ET (Sexed HF)

1st	2287	4.32	3.43	89	c4665
-----	------	------	------	----	-------

Sire Peak Altamaui**By:** Ihg Montana**Dam** Ardingly Lansing Dientje**By:** Peak Altalansing

1st 8213 4.96 3.56

305

2nd 9936 4.91 3.59

269

G.Dam Ardingly Silver Dientje LP50**By:** Sandy-Valley Altasilver

1st 8711 4.32 3.41

302

2nd 9445 4.15 3.50

305

3rd 10784 4.30 3.52

305

4th 11173 4.24 3.55

305

5th 11729 4.20 3.41

305

0380**ARDINGLY TNT CRYSTAL**

UK263618210686 Line 2686

Born: 02.10.2019

01263618210686

Calved: 10.04.2024**Giving:** Absent**Served:** 15.07.2024 to Fertility Boost (BB)

1st	11275	3.46	2.99	305	cc26
-----	-------	------	------	-----	------

2nd	12405	3.23	3.14	305	cc76
-----	-------	------	------	-----	------

3rd	5559	2.67	2.52	96	c1670
-----	------	------	------	----	-------

Sire G-Deruyter Altatnt**By:** S-S-I Montross Jedi**Dam** Ardingly Hotshot Crystal**By:** Bryhill Altahotshot

1st 10042 4.03 3.15

305

G.Dam Ardingly Cornell Crystal**By:** Koepon Altacornell

1st 11354 2.61 3.07

305

2nd 11352 3.29 3.32

272

3rd 10228 3.09 3.06

305

0381**ARDINGLY MAUI BOOKIE**

UK263618211596 Line 3596

Born: 03.03.2021

263618211596

Calved: 06.04.2024**Giving:** 40.8 2.07 2.88 cc41**Served:** 09.08.2024 to British Blue

1st	9200	3.52	3.21	305	cc26
-----	------	------	------	-----	------

2nd	3963	2.92	3.02	100	cc78
-----	------	------	------	-----	------

Sire Peak Altamaui**By:** Ihg Montana**Dam** Ardingly Reserve Bookie**By:** Welcome Altareserve**G.Dam** Ardingly Skycrest Bookie 2**By:** Dyecrest Altaskycrest

1st 10669 3.69 3.12

305

2nd 12809 3.74 3.09

300

3rd 14230 3.33 3.13

305

0382 **ARDINGLY RAPTOR JESSIE**

Born: 17.05.2022
Calved: 06.04.2024
Served: 08.07.2024 to NuEra T14 (AA)

1st 2578 3.78 3.32

Sire Koepon Raptor**Dam** Ardingly Depot Jessie

1st 9311 4.04 3.19

2nd 9529 3.94 3.34

G.Dam Ardingly Spring Jessie

1st 10874 3.65 3.09

2nd 11878 3.86 3.34

3rd 12186 3.99 3.09

UK263618712336 Line 4336

01263618712336

Giving: 28.4 3.55 3.33 cc16

100 cc34

By: Peak Altalawson**By:** Peak Altadepot

295

292

By: Westenrade Altaspring

298

305

305

0383 **ARDINGLY SHOCKWAVE MARTHA**

Born: 17.10.2020
Calved: 05.04.2024
Served: 09.08.2024 to British Blue

1st 12960 3.36 3.12

2nd 3828 2.79 3.37

Sire Koning Altashockwave**Dam** Ardingly Craig Martha

1st 9501 3.91 3.29

2nd 9735 4.01 3.30

G.Dam Ardingly Silver Martha 3

1st 10207 3.57 3.30

2nd 13178 3.23 3.27

3rd 11481 3.67 3.28

UK263618611355 Line 3355

01263618611355

Giving: 31.2 2.05 3.16 cc368

305

cc47

101

cc721

By: Bacon-Hill Pety Modesty**By:** No-Fla Altacraig

305

288

By: Sandy-Valley Altasilver

305

305

305

0384 **4TH CALVING HOLSTEIN FRIESIAN COW**

Born: 19.02.2019
Calved: 03.04.2024
Served: 14.06.2024 to Nuera T14 (AA)

1st 8807 3.58 3.14

2nd 11254 3.54 3.13

3rd 11279 3.37 3.04

4th 4543 2.68 2.98

DE0361360668 Line 668

Giving: 44.9 2.09 2.99

296

cc408

305

cc35

281

cc34

103

cc548

0385**ARDINGLY HAWKIN MOLINA**

UK263618512285 Line 4285

Born: 13.04.2022

01263618512285

Calved: 01.04.2024**Giving:** 31.4 2.41 3.12 cc59**Served:** 10.07.2024 to Fertility Boost (BB)

1st 4036 3.44 2.99

105 cc58

Sire Peak Altahawkin**By:** Bomaz Altasohot**Dam** Ardingly Lansing Molina 2**By:** Peak Altalansing

1st 10522 3.69 3.35

305

2nd 9085 3.41 3.41

219

G.Dam Ardingly Mopan Molina**By:** Mopan

1st 8468 3.51 3.60

305

2nd 11815 3.44 3.37

305

3rd 10358 3.39 3.26

305

4th 8967 3.15 3.22

300

0386**ARDINGLY LEAP GERI**

UK263618611425 Line 3425

Born: 03.12.2020

01263618611425

Calved: 30.03.2024**Giving:** 39.2 3.21 2.71 cc15**Served:** 02.08.2024 to ABS Dimension (AA)

1st 9359 3.50 3.00

305 cc38

2nd 4930 3.28 2.82

107 cc32

Sire Peak Altaeap**By:** De-Su 13181 Quantum**Dam** Ardingly Defector Geri**By:** Rosylane-Llc Altadefector

1st 8521 3.64 3.55

305

2nd 11429 3.51 3.42

305

G.Dam Ardingly Esquire Geri**By:** Ufm-Dubs Altaesquire

1st 10471 3.73 2.99

305

2nd 12764 3.83 2.83

305

3rd 11336 3.67 2.88

305

4th 10609 3.91 2.84

279

5th 11248 4.09 2.77

305

0387**ARDINGLY PATIENCE HESTA**

UK263618310358 Line 2358

Born: 26.04.2019

01263618310358

Calved: 30.03.2024**Giving:** 49.9 3.01 2.75 cc40**Served:** 02.08.2024 to ABS Dimension (AA)

1st	9413	3.96	3.31	305	cc22
2nd	11309	3.58	3.16	305	cc64
3rd	12305	3.88	3.26	291	cc559
4th	5936	3.59	2.96	107	cc28

Sire K&L Ms Patience**By:** View-Home Day Missouri**Dam** Ardingly Matt Hesta LP60 SP**By:** Melarry Altamatt

1st	10262	3.79	3.17	299
2nd	11467	3.15	3.12	305
3rd	11233	4.22	3.18	305
4th	14795	3.56	3.03	305
5th	8776	3.42	3.10	190

G.Dam Ardingly Defector Hesta SP**By:** Rosylane-Llc Altadefector

1st	9910	3.89	3.21	305
2nd	13327	3.10	3.14	305
3rd	11171	3.41	3.30	285
4th	13350	3.24	3.08	305
5th	9992	3.74	2.92	305

0388**ARDINGLY DEPOT MARGRIET**

UK263618310526 Line 2526

Born: 09.07.2019

01263618310526

Calved: 30.03.2024**Giving:** 41.4 1.92 2.91 cc74**Served:** 28.07.2024 to British Blue

1st	9205	3.98	3.06	305	cc14
2nd	11603	4.03	2.95	305	cc38
3rd	4871	3.44	2.83	107	cc41

Sire Peak Altadepot**By:** S-S-I-P-K Shtgls Hotshot**Dam** Ardingly Cornell Margriet**By:** Koepon Altacornell

1st	10194	3.65	3.17	279
2nd	11352	3.18	3.37	305

G.Dam Ardingly Ranger Margriet LP80**By:** Sandy-Valley Altaranger

1st	10587	3.75	3.13	305
2nd	12275	3.81	3.08	305
3rd	14402	3.54	3.13	305
4th	12371	3.82	3.25	305
5th	12600	3.17	3.20	305
6th	8873	3.51	3.00	305

0389**ARDINGLY SHOCKWAVE IRIS**

UK263618710838 Line 2838

Born: 13.01.2020

01263618710838

Calved: 28.03.2024**Giving:** 46.5 2.60 3.02 cc37**Served:** 29.07.2024 to British Blue

1st	9243	3.84	3.20	305	cc384
2nd	11175	4.11	3.28	305	cc71
3rd	4416	3.67	3.19	109	cc29

Sire Koning Altashockwave**By:** Bacon-Hill Pety Modesty**Dam** Ardingly Skycrest Iris**By:** Dyecrest Altaskycrest

1st	10759	4.01	3.16	305	
2nd	12034	3.36	3.09	305	
3rd	13775	3.40	3.00	303	
4th	11544	3.09	3.09	289	

G.Dam Ardingly Minardi Iris

1st	9527	3.72	3.07	305	
2nd	11992	3.64	3.12	305	
3rd	13362	3.30	3.06	305	

0390**ARDINGLY GULLIVER OPHELIA**

UK263618612244 Line 4244

Born: 21.03.2022

01263618612244

Calved: 24.03.2024**Giving:** 31.6 2.33 3.20**Served:** 09.08.2024 to Aberdeen Angus

1st	4085	2.95	2.98	113	c1063
-----	------	------	------	-----	-------

Sire Peak Altagulliver**Dam** Ardingly Altacornell Ophelia**By:** Koepon Altacornell

1st	8957	3.75	3.05	305	
2nd	9837	3.32	2.95	292	
3rd	12149	3.45	2.83	286	
4th	11970	3.93	2.67	305	
5th	9951	3.79	2.93	305	

G.Dam Ardingly Barney Ophelia 2**By:** Rosylane-Llc Altabarney

1st	8667	4.03	3.17	305	
2nd	11182	4.09	3.30	305	
3rd	11254	3.85	3.40	305	
4th	12179	4.47	3.09	305	

0391**ARDINGLY TIKI ROSALINA**

UK263618712175 Line 4175

Born: 02.02.2022

01263618712175

Calved: 19.03.2024**Giving:** 21.3 4.24 2.97 cc60**Served:** 09.08.2024 to Aberdeen Angus

1st	2697	3.49	3.05	118	cc34
-----	------	------	------	-----	------

Sire Peak Altatiki**By:** Ste Odile Milktime**Dam** Ardingly Branson Rosalina**By:** Bomaz Altabranson

1st	8546	3.18	3.27	305	
2nd	10858	3.31	3.28	305	

G.Dam Ardingly King Rosalina**By:** Hfp Altaking Et Hcdo

1st	10989	3.21	2.96	305	
2nd	14662	3.38	2.85	305	

0392 ARDINGLY SHOCKWAVE SISCA

Born: 08.06.2020
Calved: 18.03.2024
Served: 09.08.2024 to British Blue

1st	10649	3.56	3.19
2nd	10549	3.76	3.34
3rd	7780	2.91	2.82

Sire Koning Altashockwave**Dam** Ardingly Samoa Sisca

1st	9762	3.58	3.14
2nd	12162	3.12	3.14
3rd	11054	3.23	3.18
4th	11694	3.11	3.22
5th	11012	3.74	3.10

G.Dam Ardingly Suede Sisca

1st	11511	2.88	2.82
2nd	14585	3.23	2.85
3rd	15016	2.63	2.84
4th	14263	2.47	2.67
5th	13478	2.48	2.71
6th	10426	3.15	2.86

UK263618311121 Line 3121

01263618311121

Giving: 58.6 2.10 3.17 cc22

280	cc53
285	cc31
119	cc38

By: Bacon-Hill Pety Modesty**By:** Fustead Altasamoa Et

305

305

305

305

305

305

305

305

305

305

305

305

0393 ARDINGLY MAUI KATY

Born: 08.02.2022
Calved: 14.03.2024
Served: 26.07.2024 to Aberdeen Angus

1st	4464	3.38	3.15
-----	------	------	------

Sire Peak Altamaui**Dam** Ardingly Patience Katy

1st	10456	2.92	2.93
2nd	10607	3.03	3.86

G.Dam Ardingly Entrust Katy

1st	10896	3.73	3.24
-----	-------	------	------

UK263618612188 Line 4188

01263618612188

Giving: 36 2.67 3.22

123	c2508
-----	-------

By: Ihg Montana**By:** K&L Ms Patience

305

305

By: Bomaz Altaentrust A2a2

305

0394 ARDINGLY TUSCAN AGATHA

Born: 21.09.2017
Calved: 14.03.2024
Served: 12.07.2024 to Fertility Boost (BB)

1st	9052	4.04	3.56
2nd	9929	3.69	3.44
3rd	12174	3.79	3.43
4th	14294	3.42	3.23
5th	6662	3.31	2.98

Sire Peak Altatuscan**Dam** Ardingly Defector Agatha

1st	12085	3.15	2.92
2nd	13485	3.26	3.01
3rd	14826	3.01	3.04

G.Dam Ardingly Frank Agatha

UK263618309196 Line 9196

01263618309196

Giving: 59.5 2.02 2.98 cc24

300	cc55
272	cc717
305	cc47
305	cc234
123	cc34

By: De-Su Mg Davinci 11288**By:** Rosylane-Llc Altadefector

305

282

305

0395 **ARDINGLY GULLIVER COBA**
Born: 28.03.2022
Calved: 13.03.2024
Served: 02.08.2024 to ABS Masterman (AA)

1st 4686 2.61 2.84

Sire Peak Altagulliver
Dam Ardingly Altarecoil Coba 2

1st 9569 3.06 3.11
2nd 11578 2.98 3.12
3rd 10967 3.06 3.09

G.Dam Ardingly Skycrest Coba

1st 8978 2.88 3.12
2nd 10699 3.14 2.93

UK263618112253 Line 4253
01263618112253
Giving: Absent

124 cc182

By: Peak Altarecoil

288
281
305

240
305

0396 **ARDINGLY HOTMAIL MOORE**
Born: 15.01.2022
Calved: 10.03.2024
Served: 12.07.2024 to Nuera T14 (AA)

1st 4724 3.57 3.12

Sire Co-Op Dd Altahotmail
Dam Ardingly Lansing Moore

1st 9570 3.69 2.90
2nd 9600 3.48 2.99

G.Dam Ardingly Rabo Moore

1st 8231 3.70 3.33
2nd 11685 3.66 3.11
3rd 9513 3.80 3.17
4th 10063 3.68 3.14
5th 10819 3.44 3.06

UK263618412144 Line 4144
01263618412144
Giving: 46.6 2.67 3.23 cc19

127 cc46

By: Higherransom Samsung

By: Peak Altalansing

305
305

By: Lone-Oak-Acres Altarabo A2a2
305
305
305
305
305

0397 **ARDINGLY SHOCKWAVE EMILY**
Born: 08.06.2020
Calved: 10.03.2024
Served: 09.08.2024 to British Blue

1st 9266 3.56 3.15
2nd 11629 3.33 3.14
3rd 5740 3.10 3.03

Sire Koning Altashockwave

Dam Ardingly Altaburner Emily
1st 8735 4.34 3.32

G.Dam Ardingly Embassy Emily

1st 9293 3.32 3.18
2nd 12236 3.86 3.41

UK263618111119 Line 3119
01263618111119
Giving: 47.7 1.94 3.06 cc32

305 cc266
280 cc74
127 cc60

By: Bacon-Hill Pety Modesty

By: Alta Burner

305
305
305

0398 **ARDINGLY RECOIL AMY** UK263618509870 Line 9870
Born: 14.08.2018 01263618509870
Calved: 03.03.2024 **Giving:** 51.3 2.60 2.99 cc225
Served: 07.07.2024 to Fertility Boost (BB)
1st 10617 3.26 3.24 305 cc230
2nd 11120 3.59 3.10 305 cc126

Sire Peak Altarecoil
Dam Ardingly Cornell Amy
1st 12910 2.99 2.81 305
2nd 13574 2.90 2.90 305
3rd 13151 3.50 3.50 305

G.Dam Ardingly Ross Amy
1st 11856 2.95 2.95 305
2nd 12873 3.49 2.74 305
3rd 11761 3.56 3.83 305

0399 **ARDINGLY DEPOT SHELL** UK263618210945 Line 2945
Born: 07.03.2020 01263618210945
Calved: 28.02.2024 **Giving:** Absent
Served: 02.07.2024 PD+ to Fertility Boost (BB)
1st 10865 3.58 3.03 291 cc22
2nd 11765 3.72 3.14 305 cc122
3rd 6677 3.84 3.16 138 cc140

Sire Peak Alta depot
Dam Ardingly Embassy Shell LP70
1st 9394 3.53 3.12 305
2nd 14260 3.57 3.23 305
3rd 14499 3.78 3.14 305
4th 15308 3.96 3.07 305
5th 13110 3.98 2.93 305

G.Dam Ardingly Jenkins Shell
By: S-S-I-P-K Shtglss Hotshot
By: Apina Altaembassy
By: Synergy Altajenkins

0400 **ARDINGLY ALTAEXTRA SALLY** UK263618110069 Line 2069
Born: 15.12.2018 01263618110069
Calved: 28.02.2024 **Giving:** 46.7 1.80 2.95 cc34
Served: 02.08.2024 to British Blue
1st 10112 3.54 3.21 305 cc23
2nd 11686 3.34 3.05 305 cc15
3rd 12063 3.17 2.89 297 cc82
4th 6697 2.59 2.87 138 cc18

Sire Peak Altaextra
Dam Ardingly Mopan Sally
1st 9154 3.71 3.22 305
2nd 12687 3.67 3.27 305

G.Dam Ardingly R2 Sally LP80
1st 10396 3.93 3.02 291
2nd 13022 4.13 3.14 305
3rd 13798 3.85 3.11 305

0401 **ARDINGLY ALTARABO PANTY****Born:** 05.07.2017**Calved:** 27.02.2024**Served:** 19.07.2024 to British Blue

1st	10771	3.34	3.13
2nd	11852	3.36	3.30
3rd	12556	3.52	3.08
4th	13689	3.35	3.04
5th	6602	3.38	3.07

Sire Lone-Oak-Acres Altarabo A2a2**Dam** Ardingly Caliber Panty

1st	10868	3.56	3.35
2nd	12663	3.31	3.51
3rd	10900	2.80	3.65

G.Dam Ardingly Aeroline Panty

1st	9235	3.20	3.14
2nd	11770	3.15	3.27
3rd	14227	3.22	2.97
4th	15460	3.45	3.02
5th	14775	3.82	2.84
6th	13365	3.49	2.89
7th	11450	3.44	2.90

UK263618509065 Line 9065

01263618509065

Giving: 47.6 2.41 3.01 cc289

305	cc35
305	cc363
305	cc23
305	cc110
139	cc94

By: Mountfield Ssi Dcy Mogul**By:** Lake-Effect Altacaliber Et

305
305
188

By: Oliveholme Aeroline

305
305
305
305
305
305
275

0402 **ARDINGLY GULLIVER MARJO****Born:** 20.02.2022**Calved:** 26.02.2024**Served:** 09.08.2024 to Aberdeen Angus

1st	4445	3.49	3.36
-----	------	------	------

Sire Peak Altagulliver**Dam** Ardingly Arn Marjo

1st	12392	3.55	3.49
2nd	11803	4.22	3.61

G.Dam Ardingly Embassy Marjo

1st	12567	3.71	2.73
2nd	15059	3.59	2.74
3rd	16567	3.13	2.80
4th	13959	3.31	2.61

UK263618412207 Line 4207

01263618412207

Giving: 38.1 3.11 3.54 cc12

140	cc39
-----	------

By: T-Spruce Altaarn

305
305

By: Apina Altaembassy

305
305
278
262

0403 **ARDINGLY MORISON JANINE****Born:** 11.12.2020**Calved:** 25.02.2024**Served:** 26.07.2024 to British Blue

1st	9175	4.14	3.33
2nd	5542	4.06	3.31

Sire Kp-Ack Altamorison**Dam** Ardingly Extra Janine

1st	12912	3.07	2.87
2nd	11314	3.07	3.01

G.Dam Ardingly Silver Janine 2

1st	10956	3.54	3.03
2nd	12412	3.51	3.11
3rd	10955	3.36	3.08

UK263618211449 Line 3449

01263618211449

Giving: 39.3 4.15 3.36 cc42

305	cc30
141	cc37

By: Bomaz Altarobson A2a2**By:** Peak Altaextra

305
305

By: Sandy-Valley Altasilver

305
305
305

0404 **ARDINGLY ALTAALTUVE MARTHA****Born:** 24.06.2020**Calved:** 21.02.2024**Served:** 10.08.2024 to British Blue

1st	12220	3.74	3.27
2nd	8218	3.41	3.21

Sire Peak Altaaltuve**Dam** Ardingly Defector Martha

1st	10930	3.31	3.27
2nd	11281	4.28	3.49
3rd	13069	4.15	3.29
4th	12173	4.36	3.27

G.Dam Ardingly Razor Martha

1st	10735	4.29	3.24
2nd	13370	4.62	3.26
3rd	14375	4.48	3.19

UK263618611152 Line 3152

01263618611152

Giving: 58.6 2.17 3.35 cc188

305	cc24
145	cc141

By: Mr Salvatore Rc**By:** Rosylane-Llc Altadefector

292
305
305
305

By: Mel-Crest Altarazor

305
305
305

0405 **ARDINGLY MAUI ANTJE 2 (3/4)****Born:** 18.09.2021**Calved:** 18.02.2024**Served:** 07.07.2024 to Nuera T14 (AA)

1st	4613	3.21	3.20
-----	------	------	------

Sire Peak Altamaui**Dam** Ardingly Craig Antje

1st	10771	3.47	3.06
2nd	10887	3.56	3.16
3rd	10825	3.10	3.12

G.Dam Ardingly Silver Antje

1st	8180	3.88	3.19
2nd	11257	4.11	3.28
3rd	11878	4.20	3.14
4th	11553	4.33	3.18

UK263618511956 Line 3956

01263618511956

Giving: 35.9 2.24 3.06 cc105

148	cc89
-----	------

By: Ihg Montana**By:** No-Fla Altacraig

289
305
287

By: Sandy-Valley Altasilver

285
297
305
305

0406 ARDINGLY RESERVE LORREN**Born:** 13.02.2019**Calved:** 17.02.2024**Served:** 14.06.2024 to NuEra T14 (AA)

1st	10225	2.82	3.11
2nd	11036	2.79	2.99
3rd	10840	2.58	3.06

Sire Welcome Altareserve**Dam** Ardingly Arnie Lorren

1st	10450	3.16	3.02
-----	-------	------	------

2nd	12798	3.40	3.13
-----	-------	------	------

G.Dam Ardingly Frank Lorren

1st	11982	2.75	3.20
-----	-------	------	------

2nd	14239	2.72	2.99
-----	-------	------	------

3rd	14276	3.16	2.92
-----	-------	------	------

4th	11018	2.86	2.84
-----	-------	------	------

UK263618410212 Line 2212

01263618410212

Giving: 40.7 2.23 3.11 cc661

305	cc49
-----	------

305	cc34
-----	------

284	cc39
-----	------

By: Bacon-Hill Pety Modesty**By:** Deboer Altaarnie

305

305

305

305

305

305

0407 ARDINGLY SHOCKWAVE PEACH**Born:** 25.02.2020**Calved:** 17.02.2024**Served:** 11.07.2024 to Fertility Boost (BB)

1st	8876	3.63	2.96
-----	------	------	------

2nd	11089	3.39	3.13
-----	-------	------	------

3rd	6118	3.23	3.23
-----	------	------	------

Sire Koning Altashockwave**Dam** Ardingly Firebird Peach

1st	10950	2.96	3.01
-----	-------	------	------

2nd	12844	3.47	2.93
-----	-------	------	------

3rd	13444	3.47	3.03
-----	-------	------	------

G.Dam Ardingly King Peach

1st	11247	3.84	2.98
-----	-------	------	------

UK263618610921 Line 2921

01263618610921

Giving: 42 2.73 2.92 cc124

304	cc28
-----	------

305	cc58
-----	------

149	cc47
-----	------

By: Bacon-Hill Pety Modesty**By:** Peak Altafirebird

305

305

305

By: Hfp Altaking Et Hcdo

305

0408 ARDINGLY CORNELL JESS**Born:** 05.09.2017**Calved:** 15.02.2024**Served:** 19.07.2024 to British Blue

1st	10325	3.80	3.12
-----	-------	------	------

2nd	10871	3.95	3.25
-----	-------	------	------

3rd	11273	4.14	3.05
-----	-------	------	------

4th	10030	3.91	3.05
-----	-------	------	------

5th	5823	3.76	2.95
-----	------	------	------

Sire Koepon Altacornell**Dam** Ardingly Chairman Jess

1st	11899	3.45	3.24
-----	-------	------	------

2nd	11501	3.89	3.35
-----	-------	------	------

3rd	13073	3.80	3.24
-----	-------	------	------

G.Dam Ardingly Mercantile Jess

1st	10016	3.48	3.15
-----	-------	------	------

2nd	12365	3.36	3.23
-----	-------	------	------

3rd	13544	3.12	3.03
-----	-------	------	------

UK263618609164 Line 9164

01263618609164

Giving: 36.3 3.86 2.79 cc34

305	cc27
-----	------

305	cc86
-----	------

305	cc101
-----	-------

305	cc76
-----	------

151	cc64
-----	------

By: Seagull-Bay Supersire**By:** Ralma Altachairman Et

305

305

305

By: Bomaz Mercantile

283

302

281

0409 **ARDINGLY TORRENT MARJO****Born:** 02.02.2021**Calved:** 04.02.2024**Served:** 09.08.2024 to British Blue

1st	9883	3.92	3.37
2nd	7568	4.09	3.23

Sire Dar-Burn Altatorrent**Dam** Ardingly Arn Marjo

1st	12392	3.55	3.49
2nd	11803	4.22	3.61

G.Dam Ardingly Embassy Marjo

1st	12567	3.71	2.73
2nd	15059	3.59	2.74
3rd	16567	3.13	2.80
4th	13959	3.31	2.61

UK263618211554 Line 3554

263618211554

Giving: 39.6 5.04 3.32

305	cc64
162	cc185

By: Bomaz Altatopshot**By:** T-Spruce Altaarn

305
305

By: Apina Altaembassy

305
305
278
262

0410 **ARDINGLY MORISON SUZANNE****Born:** 01.08.2020**Calved:** 30.01.2024**Served:** 21.06.24 to Fertility Boost (BB)

1st	9665	3.45	3.10
2nd	6982	3.75	2.87

Sire Kp-Ack Altamorison**Dam** Ardingly Mopan Suzanne 2

1st	12494	2.98	3.13
2nd	12724	3.21	3.23
3rd	14164	3.14	3.00

G.Dam Ardingly Chairman Suzanne

1st	12038	2.90	3.25
2nd	11385	3.49	3.17
3rd	12926	3.63	0.00
4th	10394	3.08	3.05

UK263618311226 Line 3226

01263618311226

Giving: 38.6 3.83 2.94 cc26

305	cc468
167	cc27

By: Bomaz Altarobson A2a2**By:** Mopan

305
305
305

By: Ralma Altachairman Et

305
290
305
239

0411 **ARDINGLY LANSING CAROLINE****Born:** 18.05.2020**Calved:** 27.01.2024**Served:** 12.07.2024 to Fertility Boost (BB)

1st	9041	3.11	3.15
2nd	11836	3.42	3.12
3rd	6222	3.75	3.75

Sire Peak Altalansing**Dam** Ardingly Ranger Caroline

1st	12745	3.15	3.91
2nd	13351	3.89	3.09
3rd	13843	3.22	2.99
4th	13291	2.80	3.09
5th	13547	2.94	3.03

G.Dam Ardingly Jayz Caroline

1st	10701	3.71	2.89
-----	-------	------	------

UK263618111084 Line 3084

01263618111084

Giving: 31.7 3.16 3.12 cc18

280	c1206
303	cc751
170	cc24

By: Wa-Del Abs Bourbon**By:** Sandy-Valley Altaranger

305
305
305
305
305

305

0412 ARDINGLY SHOCKWAVE HONEY**Born:** 10.10.2020**Calved:** 24.01.2024**Served:** 21.06.2024 to Fertility Boost (BB)

1st	11387	3.99	3.29
2nd	8325	3.72	3.12

Sire Koning Altashockwave**Dam** Ardingly Recoil Honey

1st	11810	3.92	3.15
-----	-------	------	------

G.Dam Ardingly Barney Honey

1st	11021	4.19	3.04
2nd	9732	3.97	3.09

UK263618411339 Line 3339

01263618411339

Giving: 47.2 3.06 3.10 cc57

305	cc571
173	cc53

By: Bacon-Hill Pety Modesty**By:** Peak Altarecoil

305

By: Rosylane-Llc Altabarney

305

305

0413 ARDINGLY MAUI DORA (3/4)**Born:** 05.01.2022**Calved:** 17.01.2024**Served:** 20.07.2024 to British Blue

1st	6095	3.44	2.95
-----	------	------	------

Sire Peak Altamaui**Dam** Ardingly Purity Dora

1st	11440	3.90	3.15
-----	-------	------	------

2nd	11352	3.85	3.16
-----	-------	------	------

3rd	10154	3.79	3.79
-----	-------	------	------

4th	11303	3.66	3.21
-----	-------	------	------

G.Dam Ardingly Mandato Dora

1st	9214	3.01	3.35
-----	------	------	------

2nd	12164	2.49	3.33
-----	-------	------	------

3rd	11710	2.66	3.11
-----	-------	------	------

4th	9247	2.79	2.97
-----	------	------	------

UK263618312122 Line 4122

01263618312122

Giving: 36.9 3.51 2.97 cc19

180	cc28
-----	------

By: Ihg Montana**By:** Bomaz Altapurity

305

305

305

250

By: Sully Altamandato

305

290

305

268

0414 ARDINGLY SHOCKWAVE WHISKEY 2**Born:** 02.11.2020**Calved:** 15.01.2024**Served:** 12.07.2024 to Fertility Boost (BB)

1st	9918	4.20	3.33
2nd	6960	4.45	3.33

Sire Koning Altashockwave**Dam** Ardingly Skoda Whiskey

1st	10809	3.51	3.31
-----	-------	------	------

2nd	13419	3.28	3.45
-----	-------	------	------

3rd	9523	3.50	3.38
-----	------	------	------

G.Dam Ardingly Defector Whiskey

1st	10267	3.78	3.28
-----	-------	------	------

2nd	11776	3.38	3.20
-----	-------	------	------

3rd	12411	4.13	3.63
-----	-------	------	------

UK263618511375 Line 3375

01263618511375

Giving: 39 4.71 3.60 cc273

305	cc22
182	cc479

By: Bacon-Hill Pety Modesty**By:** Pine-Tree Altaskoda

305

305

305

By: Rosylane-Llc Altadefector

305

289

305

0415 **ARDINGLY REVERSE MAY**
Born: 20.08.2021
Calved: 27.12.2023
Served: 08.07.2024 to NuEra T14 (AA)

1st 7792 3.30 3.36

Sire Peak Altareverse
Dam Ardingly Altavisionary May
2nd 8621 4.12 3.05
3rd 9868 3.50 2.99

G.Dam Ardingly Embassy May
1st 9947 2.90 2.99
2nd 13160 2.50 2.83

UK263618711902 Line 3902
01263618711902
Giving: 41.7 3.46 3.37 cc119

201 cc119

By: Peak Altavisionary
305
305

By: Apina Altaembassy
305
305

0416 **ARDINGLY ALTACRAIG MAUDE**
Born: 21.05.2018
Calved: 26.12.2023
Served: 19.07.2024 to British Blue

1st 9537 3.75 3.11
2nd 8536 4.22 3.55
3rd 12084 3.64 2.98
4th 9803 3.85 2.97
5th 7216 3.89 2.95

Sire No-Fla Altacraig
Dam Ardingly Jenkins Maude
1st 9577 3.51 2.92
2nd 11508 4.17 2.94
3rd 10855 3.85 2.94
4th 8746 3.59 2.91
5th 10776 3.51 2.86
6th 9159 3.68 2.80

G.Dam Ardingly Frank Maude 2
1st 9931 3.66 2.93
2nd 10809 3.16 3.07
3rd 11719 3.69 3.05

UK263618509674 Line 9674
01263618509674
Giving: 38.4 3.69 3.18 cc14

305 cc46
293 cc60
297 cc40
296 cc55
202 cc22

By: Spruce-Haven Stoic
By: Synergy Altajenkins

0417 **ARDINGLY CRAZED KYLIE**
Born: 21.12.2021
Calved: 23.12.2023
Served: 19.07.2024 to Aberdeen Angus

1st 7448 3.86 3.44

Sire Peak Altacrazed
Dam Ardingly Lansing Kylie
1st 11806 3.34 3.08
2nd 13257 3.55 3.20

G.Dam Ardingly Entrust Kylie
2nd 9965 4.20 3.28
3rd 10716 4.15 3.28
4th 9529 4.34 3.21

UK263618212100 Line 4100
01263618212100
Giving: 39.8 3.86 3.25 cc8

205 cc19

By: Bomaz Altacabot
By: Peak Altalansing
305
305

By: Bomaz Altaentrust A2a2
305
305
305

0418 **ARDINGLY HOTMAIL AFKEY**

Born: 29.12.2021
Calved: 23.11.2023
Served: 25.07.2024 to British Blue

1st 7353 3.99 3.14

Sire Co-Op Dd Altahotmail

Dam Ardingly Depot Afkey

1st 10204 3.29 2.70

2nd 10433 3.18 2.89

G.Dam Ardingly Parquet Afkey

1st 10064 3.74 3.20

2nd 11326 3.79 3.14

UK263618212114 Line 4114

01263618212114

Giving: 35.3 3.99 3.14 cc12

235 cc12

By: Higherransom Samsung

By: Peak Altadepot

305

305

By: Synergy Altaparquet

305

305

0419 **ARDINGLY MORISON OPHELIA**

Born: 23.09.2021
Calved: 19.10.2023
Served: 02.08.2024 to British Blue

1st 9983 4.04 3.22

Sire Kp-Ack Altamorison

Dam Ardingly Arn Ophelia 2

2nd 11821 3.44 3.17

3rd 10251 3.31 3.15

G.Dam Ardingly Mars Ophelia

1st 9405 2.38 3.08

2nd 9773 2.68 3.06

3rd 8872 3.16 2.84

UK263618111966 Line 3966

01263618111966

Giving: 39.3 4.74 3.07 cc38

270 cc17

By: Bomaz Altarobson A2a2

By: T-Spruce Altaarn

305

305

287

305

287

IN CALF HEIFERS

0420 **ARDINGLY YIKES RIEK** UK263618612489 Line 4489
Born: 07.08.2022 01263618612489
Due Date: 04.10.2024 PD+ to NuEra T14 (AA)

Sire	Gin Hotspot Yikes			By:	Wilder Hotspot
Dam	Ardingly Depot Riek			By:	Peak Altadepot
1st	10299	3.78	3.27		305
2nd	11782	3.74	3.34		305
G.Dam	Ardingly Arn Riek 2			By:	T-Spruce Altaarn
1st	10546	3.83	3.42		305
2nd	11289	3.95	3.61		286
3rd	10846	3.97	3.23		280

0421 **ARDINGLY GRAY TOOTS** UK263618112512 Line 4512
Born: 01.09.2022 01263618112512
Due Date: 11.10.2024 PD+ to ABS Dimension (AA)

Sire	Het Ken Gray			By:	De-Su 14222 Kenobi
Dam	Ardingly Risen Toots			By:	G-Deruyter Altarisen
G.Dam	Ardingly Mopan Toots			By:	Mopan
1st	10994	3.41	3.20		283
2nd	11063	3.67	3.22		288
3rd	12375	3.36	3.09		275
4th	12555	3.82	3.08		303
5th	14004	3.41	3.04		305

0422 **ARDINGLY GRAY OPHELIA** UK263618112638 Line 4638
Born: 07.11.2022 01263618112638
Due Date: 11.10.2024 PD+ to Denovo Revival ET (Sexed HF)

Sire	Het Ken Gray			By:	De-Su 14222 Kenobi
Dam	Ardingly Firebird Ophelia			By:	Peak Altafirebird
1st	10550	3.43	3.12		305
2nd	10887	3.52	3.03		280
3rd	11533	3.70	3.12		290
G.Dam	Ardingly Samoa Ophelia			By:	Fustead Altasamoa Et
2nd	9913	3.78	3.12		298
3rd	12896	3.60	3.02		305

0423 **ARDINGLY SUBLIME ZWARTINA** UK263618112624 Line 4624
Born: 26.10.2022 01263618112624
Due Date: 14.10.2024 PD+ to Denovo Revival ET (Sexed HF)

Sire	Denovo 15551 Sublime			By:	N-Springhope Honda
Dam	Ardingly Shockwave Zwartina			By:	Koning Altashockwave
1st	8790	3.81	3.45		305
G.Dam	Ardingly Craig Zwartina			By:	No-Fla Altacraig
1st	8998	3.83	3.51		305

0428 **ARDINGLY GRAY JETSKE****Born:** 02.12.2022**Due Date:** 21.10.2024 PD+ to Denovo Revival ET (Sexed HF)

UK263618312668 Line 4668

01263618312668

Sire Het Ken Gray
Dam Ardingly Risen Jetske
1st 9986 3.60 3.11
G.Dam Ardingly Arn Jetske
1st 12073 2.71 2.98
2nd 11849 2.86 3.22
3rd 11145 3.19 2.85

By: De-Su 14222 Kenobi
By: G-Deruyter Altarisen
305
By: T-Spruce Altaarn
305
305
305

0429 **ARDINGLY YIKES BETTIE****Born:** 06.08.2022**Due Date:** 22.10.2024 PD+ to Wilra Knowhow ET (Sexed HF)

UK263618412487 Line 4487

01263618412487

Sire Gin Hotspot Yikes
Dam Ardingly Entrust Bettie 2
1st 11869 3.37 3.23
2nd 12186 3.59 3.39
3rd 13407 3.41 3.12
4th 10340 3.39 3.19
G.Dam Ardingly Barney Bettie 2
1st 8993 3.50 2.89
2nd 12633 3.05 2.98
3rd 12151 3.34 3.05
4th 12591 3.38 2.98
5th 11199 3.98 2.98

By: Wilder Hotspot
By: Bomaz Altaentrust A2a2
305
305
288
261
By: Rosylane-Llc Altabarney
295
295
279
299
305

0430 **ARDINGLY SEDONA GERI 2****Born:** 26.10.2022**Due Date:** 07.11.2024 PD+ to Denovo Revival ET (Sexed HF)

UK263618212625 Line 4625

01263618212625

Sire Blumenfeld Sedona
Dam Ardingly Torrent Geri
1st 10822 3.47 3.34
2nd 11715 3.31 3.39
G.Dam Ardingly Tuscan Geri
2nd 11265 3.69 3.32
3rd 13088 3.85 2.91
4th 10659 3.45 3.34

By: Bomaz Skywalker
By: Dar-Burn Altatorrent
305
255
By: Peak Altatuscan
305
305
282

0431 **ARDINGLY SUBLIME ROZA**
Born: 02.07.2022
Due Date: 07.11.2024 PD+ to ABS Dimension (AA)

UK263618512432 Line 4432
01263618512432

Sire Denovo 15551 Sublime
Dam Ardingly Depot Roza 2
1st 8620 4.12 3.12
G.Dam Ardingly Caliber Roza
1st 12502 3.47 2.97
2nd 14482 2.71 2.81
3rd 14506 2.85 2.83
4th 12811 2.86 2.84
5th 11816 2.48 2.61

By: N-Springhope Honda
By: Peak Altadepot
305
By: Lake-Effect Altacaliber Et
305
305
305
297
299

0432 **ARDINGLY SUBLIME KYLIE**
Born: 10.12.2022
Due Date: 08.11.2024 PD+ to Winstar Allied ET (Sexed HF)

UK263618312682 Line 4682
01263618312682

Sire Denovo 15551 Sublime
Dam Ardingly Lansing Kylie
1st 11806 3.34 3.08
2nd 13257 3.55 3.20
G.Dam Ardingly Entrust Kylie
2nd 9965 4.20 3.28
3rd 10716 4.15 3.28
4th 9529 4.34 3.21

By: N-Springhope Honda
By: Peak Altalansing
305
305
By: Bomaz Altaentrust A2a2
305
305
305

0433 **ARDINGLY YIKES TINA**
Born: 04.10.2022
Due Date: 11.11.2024 PD+ to NuEra T14 (AA)

UK263618212590 Line 4590
01263618212590

Sire Gin Hotspot Yikes
Dam Ardingly Semi Tina
1st 11596 2.88 3.29
2nd 13637 2.24 3.30
3rd 13614 2.42 3.14
4th 13438 2.94 3.07
5th 12234 2.67 3.05
G.Dam Ardingly Secure Tina
1st 8325 3.86 3.29
2nd 11029 3.51 3.20
3rd 11743 3.13 3.13
4th 12840 3.34 3.12
5th 9947 3.36 3.16

By: Wilder Hotspot
By: Hnkes-Wessel Altasemi
305
305
305
299
288
By: No-Fla Altasecure
285
305
305
305
305

0434 **ARDINGLY YIKES MINTY**
Born: 24.07.2022
Due Date: 11.11.2024 PD+ to NuEra T14 (AA)

UK263618512467 Line 4467
01263618512467

Sire Gin Hotspot Yikes
Dam Ardingly Depot Minty 2
1st 9388 3.62 3.06
G.Dam Ardingly Altaturnkey Minty

By: Wilder Hotspot
By: Peak Altadepot
305
By: Peak Altaturnkey

0435 **ARDINGLY YIKES GEERTJE**
Born: 19.01.2023
Due Date: 16.11.2024 PD+ to Denovo Revival ET (Sexed HF)

UK263618512754 Line 4754
01263618512754

Sire Gin Hotspot Yikes
Dam Ardingly Tnt Geertje
1st 13103 2.92 2.94
2nd 13899 2.61 3.04
G.Dam Ardingly Geertje
1st 10678 3.02 3.11

By: Wilder Hotspot
By: G-Druyter Altatnt
305
305
By: T-Spruce Altaarn
305

0436 **ARDINGLY SUBLIME MARI**
Born: 21.12.2022
Due Date: 17.11.2024 PD+ to Denovo Revival ET (Sexed HF)

UK263618712700 Line 4700
01263618712700

Sire Denovo 15551 Sublime
Dam Ardingly Cornell Mari
1st 9570 3.77 3.32
2nd 14159 3.65 3.28
3rd 12448 3.97 3.07
G.Dam Ardingly Chairman Mari
1st 10398 3.83 3.35
2nd 10739 4.06 3.34
3rd 12714 4.34 3.18
4th 10602 3.83 3.30
5th 12162 3.36 3.20
6th 11053 3.68 3.20
7th 9246 3.88 3.10

By: N-Springhope Honda
By: Koepon Altacornell
305
305
295
By: Ralma Altachairman Et
305
303
305
280
305
305
305

0437 **ARDINGLY FYNN EMILY**
Born: 02.09.2022
Due Date: 18.11.2024 PD+ to NuEra T14 (AA)

UK263618312542 Line 4542
01263618312542

Sire Bomaz Fynn
Dam Ardingly Jango Emily
1st 9554 3.73 3.39
2nd 11567 3.07 2.97
3rd 10364 3.65 3.04
G.Dam Ardingly Finegold Emily
1st 9801 3.97 3.17
2nd 13448 3.48 2.81
3rd 14435 3.37 3.07

By: Melarry Josuper Frazzled
By: Edg Altajango
305
305
305
By: Bomaz Altafinegold
305
304
305

0438 **ARDINGLY SUBLIME RIEK**
Born: 24.10.2022
Due Date: 21.11.2024 PD+ to NuEra T14 (AA)

UK263618612622 Line 4622
01263618612622

Sire Denovo 15551 Sublime
Dam Ardingly Cabot Riek
1st 8838 4.27 3.31
G.Dam Ardingly Depot Riek 3
1st 9582 3.38 3.15

By: N-Springhope Honda
By: Bomaz Altacabot
305
By: Peak Altadepot
305

0439 **ARDINGLY YIKES LABEL**
Born: 16.10.2022
Due Date: 23.11.2024 PD+ to Winstar Mendel ET (Sexed HF)

UK263618412613 Line 4613
01263618412613

Sire Gin Hotspot Yikes
Dam Ardingly Altahotshot Label
1st 10984 3.36 3.24
2nd 13025 3.39 3.27
3rd 13626 3.40 3.10
G.Dam Ardingly Cornell Label
1st 11078 3.11 3.14
2nd 13228 2.71 3.10
3rd 13624 3.36 3.12
4th 14354 3.15 2.95
5th 13033 2.97 2.90

By: Wilder Hotspot
By: Bryhill Altahotshot
305
292
289
By: Koepon Altacornell
303
305
305
305
305

0440 **ARDINGLY SEDONA SHERRY****Born:** 08.01.2023

UK263618712735 Line 4735

01263618712735

Due Date: 23.11.2024 PD+ to Winstar Mendel ET (Sexed HF)**Sire** Blumenfeld Sedona**By:** Bomaz Skywalker**Dam** Ardingly Craig Sherry**By:** No-Fla Altacraig

1st 12204 3.46 3.09 305

2nd 14189 4.06 3.05 305

3rd 11769 3.45 3.06 305

G.Dam Ardingly Jenkins Sherry 2**By:** Synergy Altajenkins

1st 11210 4.07 2.97 305

2nd 14068 3.67 3.09 305

3rd 14156 3.57 3.09 305

4th 15083 3.41 2.95 283

0441 **ARDINGLY GRAY LUTERNE****Born:** 11.09.2022

UK263618512558 Line 4558

01263618512558

Due Date: 24.11.2024 PD+ to ABS Dimension (AA)**Sire** Het Ken Gray**By:** De-Su 14222 Kenobi**Dam** Ardingly Samoa Luterne**By:** Fustead Altasamoa Et

1st 9594 3.99 3.00 305

2nd 12118 3.80 3.16 304

3rd 14233 2.94 3.13 305

4th 11100 3.54 3.10 303

5th 11852 3.57 3.00 305

6th 9873 4.05 2.93 288

G.Dam Ardingly Esquire Luterne**By:** Ufm-Dubs Altaesquire

1st 11991 3.35 3.09 305

2nd 13046 3.27 3.20 305

0442 **ARDINGLY PERCY EMILY 2 ASR****Born:** 22.07.2022

UK263618112463 Line 4463

01263618112463

Due Date: 24.11.2024 PD+ to ABS Dimension (AA)**Sire** Denovo 16703 Percy**By:** Denovo 2800 Prince**0443** **ARDINGLY SEDONA MARI****Born:** 07.10.2022

UK263618112596 Line 4596

01263618112596

Due Date: 25.11.2024 PD+ to Winstar Equity ET (Sexed HF)**Sire** Blumenfeld Sedona**By:** Bomaz Skywalker**Dam** Ardingly Leap Mari**By:** Peak Altaeap

1st 8995 3.27 3.41 305

G.Dam Ardingly Cornell Mari**By:** Koepon Altacornell

1st 9570 3.77 3.32 305

2nd 14159 3.65 3.28 305

3rd 12448 3.97 3.07 295

0444 **ARDINGLY GRAY HARTY**
Born: 19.09.2022
Due Date: 26.11.2024 PD+ to NuEra T14 (AA)

UK263618612573 Line 4573
01263618612573

Sire Het Ken Gray
Dam Ardingly Purity Harty
1st 8756 4.04 3.49
G.Dam Ardingly Tuscan Harty
1st 8778 4.21 3.41
2nd 10122 3.87 3.26
3rd 10966 4.08 2.98
4th 14360 3.81 3.03

By: De-Su 14222 Kenobi
By: Bomaz Altapurity
305
By: Peak Altatuscan
295
305
253
305

0445 **ARDINGLY GRAY ZWARTINA**
Born: 18.10.2022
Due Date: 26.11.2024 PD+ to NuEra T14 (AA)

UK263618612615 Line 4515
01263618612615

Sire Het Ken Gray
Dam Ardingly Swag Zwartina
1st 9213 3.91 3.10
2nd 12113 3.99 3.11
G.Dam Ardingly Matt Zwartina
1st 10194 4.13 3.15
2nd 11680 4.23 3.15
3rd 13434 4.56 3.03

By: De-Su 14222 Kenobi
By: Ocd Altaswag
292
289
By: Melarry Altamat
305
279
305

0446 **ARDINGLY SUBLIME GROOT**
Born: 05.09.2022
Due Date: 28.11.2024 PD+ to Winstar Mendel ET (Sexed HF)

UK263618312549 Line 4549
01263618312549

Sire Denovo 15551 Sublime
Dam Ardingly Altadepot Groot
1st 8149 4.59 3.23
2nd 9636 4.53 3.54
G.Dam Ardingly Altafirebird Groot
1st 9930 4.17 3.26

By: N-Springhope Honda
By: Peak Altadepot
294 cc38
289 cc167
By: Peak Altafirebird
305

0447 **ARDINGLY GRAY GRIETJE****Born:** 03.12.2022**Due Date:** 28.11.2024 PD+ to Winstar Mendel ET (Sexed HF)

UK263618412669 Line 4669

01263618412669

Sire Het Ken Gray

Dam Ardingly Shockwave Grietje

1st	10042	3.45	2.87
2nd	9783	3.73	2.99

G.Dam Ardingly Rabo Grietje

1st	11153	3.47	3.10
2nd	13609	3.10	2.98
3rd	15365	3.25	2.83
4th	15201	3.30	2.86

By: De-Su 14222 Kenobi

By: Koning Altashockwave

305

284

By: Lone-Oak-Acres Altarabo A2a2

299

305

305

299

0448 **ARDINGLY SUBLIME MAY 2****Born:** 10.12.2022**Due Date:** 28.11.2024 PD+ to Winstar Mendel ET (Sexed HF)

UK263618412683 Line 4683

01263618412683

Sire Denovo 15551 Sublime

Dam Ardingly Cornell May 2

1st	9131	3.74	3.37
2nd	12297	2.54	3.00
3rd	11263	3.59	3.17
4th	9204	2.96	2.99

G.Dam Ardingly Chairman May

1st	9655	2.67	3.07
2nd	12244	2.66	2.90
3rd	14108	2.57	2.98
4th	14203	2.50	3.05

By: N-Springhope Honda

By: Koepon Altacornell

305

280

277

247

By: Ralma Altachairman Et

301

294

305

305

0449 **ARDINGLY SUBLIME AUDREY****Born:** 17.12.2022**Due Date:** 28.11.2024 PD+ to Winstar Mendel ET (Sexed HF)

UK263618512691 Line 4691

01263618512691

Sire Denovo 15551 Sublime

Dam Ardingly Altaleap Audrey

1st	9263	3.98	3.44
-----	------	------	------

G.Dam Ardingly Paxon Audrey

2nd	11075	3.85	3.47
3rd	12188	4.00	3.36

By: N-Springhope Honda

By: Peak Altaleap

305

By: Peak Altapaxon

296

305

0450 ARDINGLY MAUI ADITA**Born:** 25.05.2022**Due Date:** 29.11.2024 PD+ to Denovo Revival ET (Sexed HF)

UK263618512355 Line 4355

01263618512355

Sire Peak Altamaui
Dam Ardingly Entrust Adita
 1st 10487 3.84 3.13
 2nd 11852 3.94 3.16
 3rd 12412 3.98 3.04
 4th 11081 3.95 2.99
 5th 11072 4.21 2.95
G.Dam Ardingly Samoa Adita

By: Ihg Montana
By: Bomaz Altaentrust A2A2
 305
 290
 305
 294
 305
By: Fustead Altasamoa Et

0451 ARDINGLY SUBLIME JEMIMA**Born:** 08.09.2022**Due Date:** 05.12.2024 PD+ to Winstar Allied ET (Sexed HF)

UK263618212555 Line 4555

01263618212555

Sire Denovo 15551 Sublime
Dam Ardingly Depot Jemima
 1st 9877 3.84 3.34
G.Dam Ardingly Altacraig Jemima
 1st 12638 3.50 3.13
 2nd 13181 3.60 3.27
 3rd 15955 3.37 3.13
 4th 8753 3.87 3.14

By: N-Springhope Honda
By: Peak Altadepot
 305
By: No-Fla Altacraig
 305
 305
 305
 214

0452 ARDINGLY SUBLIME KATY**Born:** 07.10.2022**Due Date:** 05.12.2024 PD+ to Denovo Revival ET (Sexed HF)

UK263618312598 Line 4598

01263618312598

Sire Denovo 15551 Sublime
Dam Ardingly Tatnt Katy
 1st 9250 3.54 3.37
G.Dam Ardingly Merci Katy 2
 1st 9046 3.80 3.37
 2nd 12210 3.84 3.51
 3rd 10650 3.95 3.55

By: N-Springhope Honda
By: G-Deruyter Altatnt
 298
By: Sully Altamerci
 305
 296
 305

0453 IN CALF HOLSTEIN FRIESIAN HEIFER**Born:** 02.07.2022**Due Date:** 06.12.2024 PD+ to ABS Dimension (AA)

UK263618412431 Line 4431

Sire Gin Hotspot Yikes
Dam De0361540909
 2nd 8556 2.61 3.25
 3rd 8342 2.59 3.23

By: Wilder Hotspot
 249
 290

Notes:

DIRECTIONS:

From M5 North: Exit Junction 30. Take third exit at the roundabout onto A379 Exeter/Marsh Barton for 3 miles. At third roundabout take last exit onto B3123 Marsh Barton/Bad Homburg Way. Exit first left at next roundabout and The Matford Centre is 200 metres on left.

From A38 Plymouth: Exit at A379 for 1.7 miles. Take second exit at the roundabout onto B3123 Bad Homburg Way. Exit first left at next roundabout and The Matford Centre is 200 metres on left.

From A30 Cornwall: Exit A377 Exeter. Follow City A377 through first road junction. Turn right, signed Marsh Barton, and follow signs to Livestock Centre.

Farmhouse Accommodation

Mr and Mrs B Lambert, Mill Farm, Kenton, Exeter Tel 01392 832471

Hyperion Farm, Kennford, Exeter Tel. 01392 833794

Guest House Accommodation

St Nicholas House, 20 Alphington Road, Exeter. Tel. 01392 215812

Old Mill Guest House, Mill Lane, Alphington, Exeter. Tel: (01392) 259977

Killarney Guest House, Alphington Street, Exeter. Tel: (01392) 276932

Hotels

Devon Hotel, Exeter By-Pass, Matford, Exeter. 3* (0.2 miles) Tel: 01392 259268

Buckerell Lodge, Topsham Road, Exeter 4* (0.7 miles) Tel: 01392 221111

Premier Travel Inn, Countess Wear, Exeter. (0.7 miles) Tel: 08701 977097

Exeter Court Hotel, Kennford, Exeter. 3* (1.6 miles) Tel: (01392) 430469

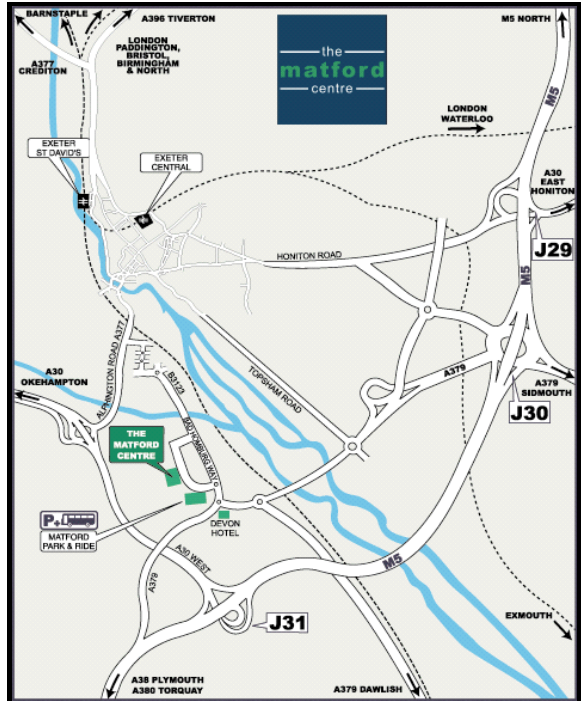



ONLINE BIDDING NOW AVAILABLE

Simply Download the **MartEye App** from your phone App Store & Register.
Then press the **JOIN** button on the Kivells Page



ALSO AVAILABLE ON WEBSITE:

kivells.marteye.ie

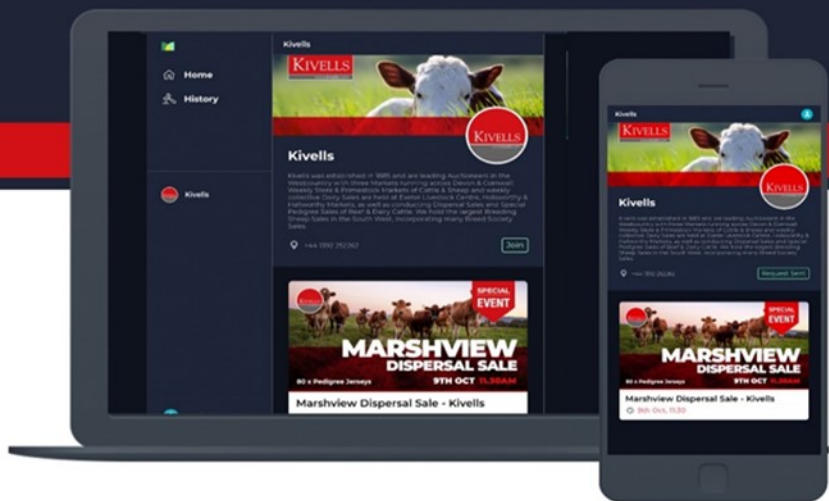

MartEye



KIVELLS

www.kivells.com